

Wyche

MICROFILMED

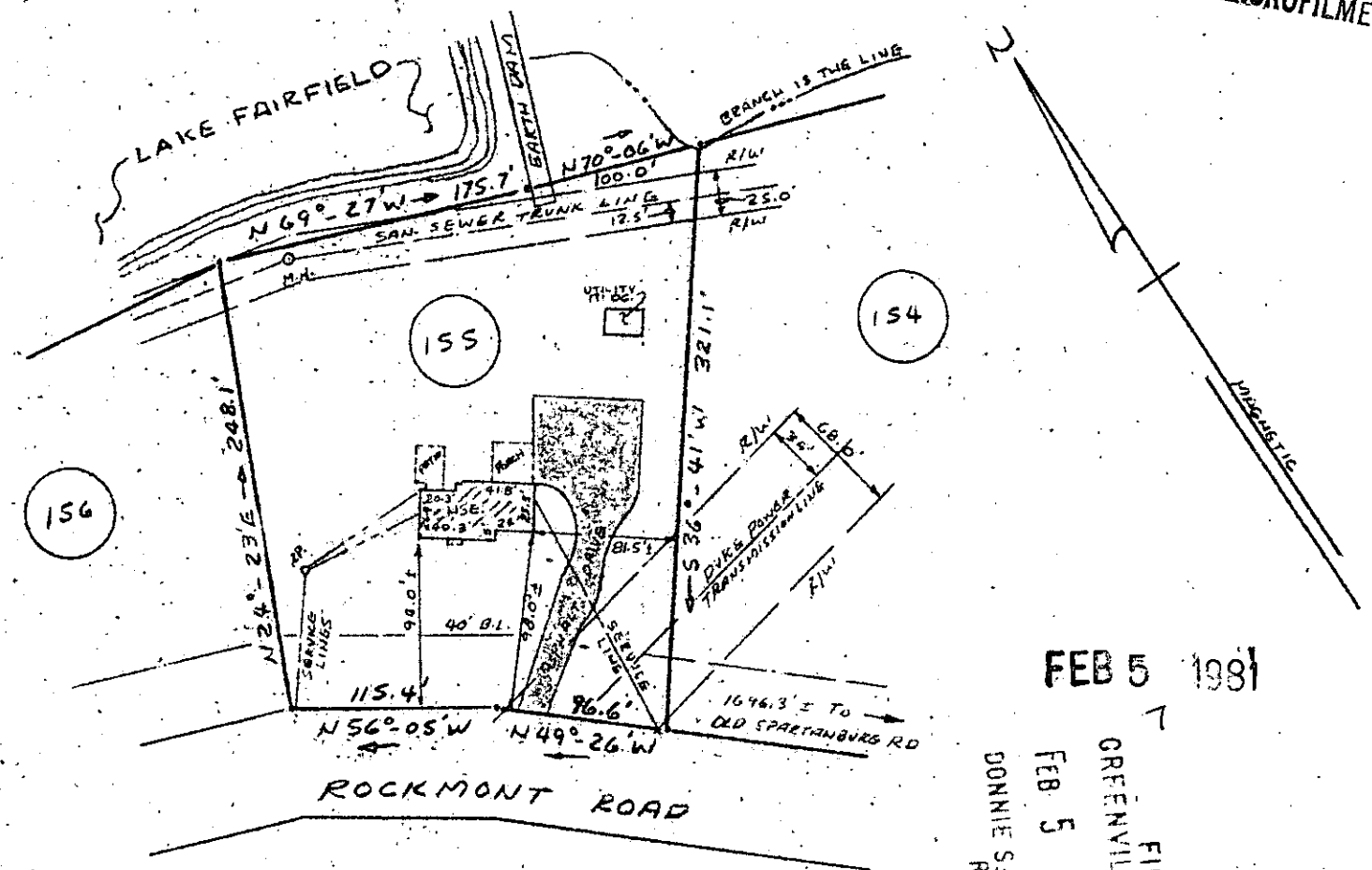

FEB 5 1981

FILED
 GREENVILLE CO. S.C.
 FEB 5 4 34 PM '81
 DONNIE S. TANKERSLEY
 R.M.C.

PROPERTY
JOSEPH F. SULLIVAN &
DONNA H. SULLIVAN
GREENVILLE, SOUTH CAROLINA
 FEB. 4, 1981. SCALE: 1" = 100'

8-L-52

This is to certify that on February 4, 1981, I surveyed the property shown on this plat, known as lot No. 155 of Section 3, Lake Forest, as shown on a plat recorded in the REC Office for Greenville County, in Plat Book 66, Page 77, and that the property lines, walls and buildings are as shown hereon, and that the building located on said lot does not project nor encroach on adjacent streets or property, and that no adjacent walls or buildings project nor encroach on said lot, and that no utility lines cross this lot except as may be shown hereon.

NOTE: This property is not located within a flood hazard area.

Survey by: Richard D. Wooten, Jr.
 Greenville, South Carolina

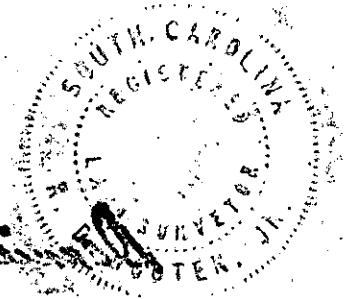

Richard D. Wooten, Jr.
 S. C. R. L. S. No. 4678

22371

GCTO -----
 FILE 581
 1245
 3.00CI