

REF. - COUNTY TAX MAP
WG 2.3-1-14.5

I HEREBY CERTIFY THAT THE RATIO
OF PRECISION OF THE FIELD SURVEY
IS 1/8480 AS SHOWN AND THE AREA
WAS DETERMINED BY DMD METHOD

James D. Grain
JAMES D. GRAIN RLS No. 3320

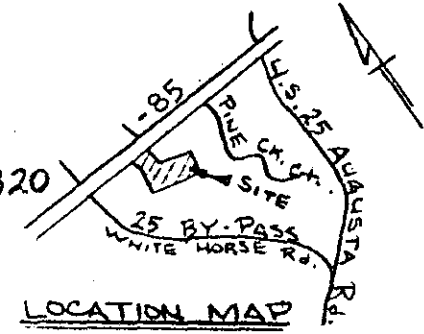

FILED
GREENVILLE CO. S. C.
FEB 10 3 08 PM '81
SONNIE S. TANKERSLEY
R.M.C.

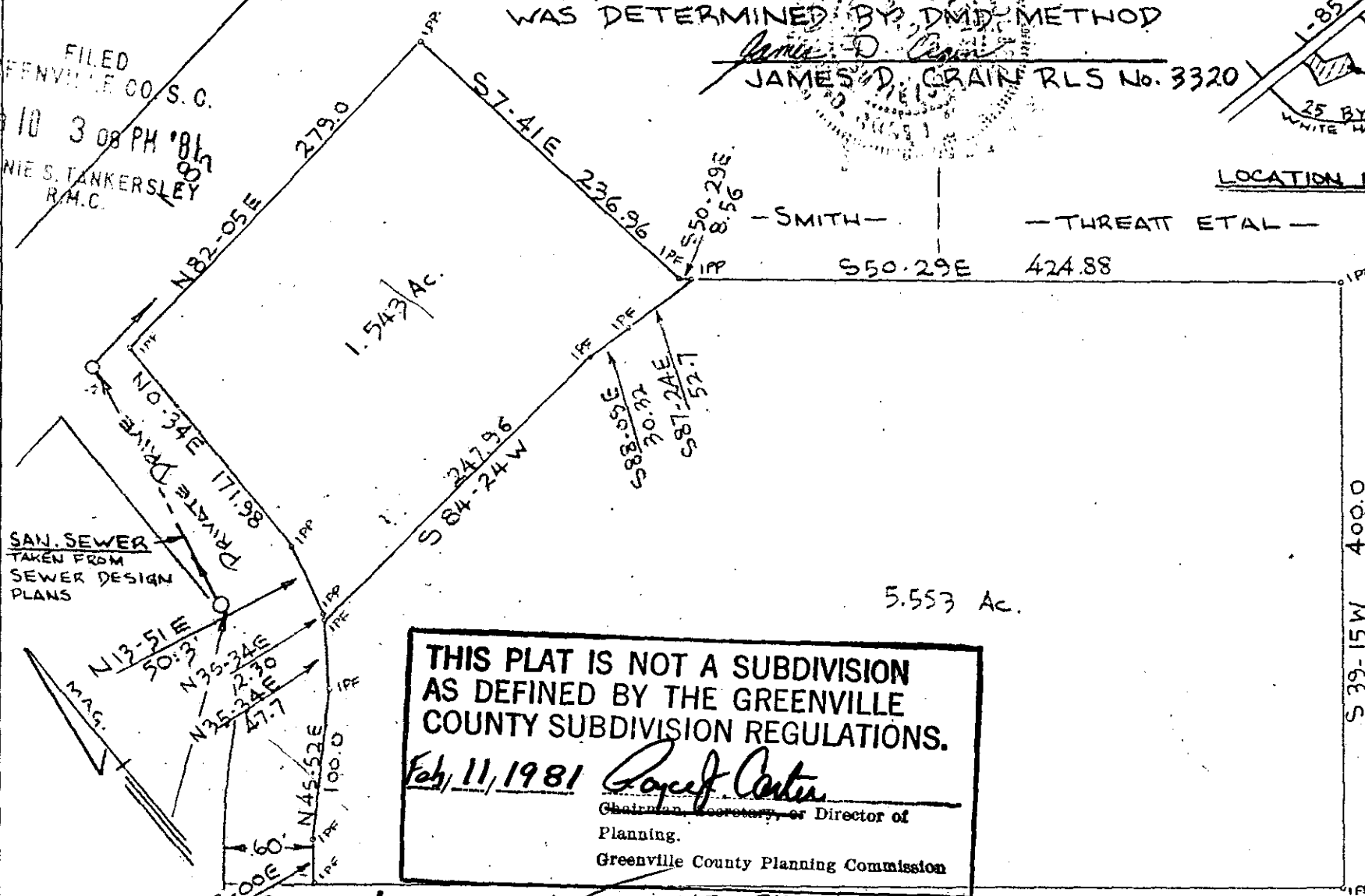

**THIS PLAT IS NOT A SUBDIVISION
AS DEFINED BY THE GREENVILLE
COUNTY SUBDIVISION REGULATIONS.**
Feb 11, 1981
Ray C. Carter
Chairman, Secretary, or Director of
Planning.
Greenville County Planning Commission

8-L-56
22714

FEB 10 1981

Legend
o IPP-IRON PIN PLACED
o IPF-IRON PIN FOUND

SUBJECT TO ALL RECORDED &
UNRECORDED EASEMENTS, RIGHTS
OF WAYS & ZONING ORDINANCES, ETC.

SURVEY FOR
WILSON TRUCKING CORPORATION

SCALE 1" = 100'

DEC 31, 1980
REV. JAN. 28, 1981

PIEDMONT ENGINEERS - ARCHITECTS - PLANNERS
GREENVILLE, S. C.

RECORDED