

FEB 16 1981

FILED  
GREENVILLE CO. S.C.  
FEB 16 12 21 PM '81  
DONNIE S. TANKERSLEY  
R.M.C.

MICROFILMED

50 I.P.

0 I.P.

ACTUAL  
FIELD  
ANGLE  
118°30'  
K.T.C.  
1126181

BASE BEARING LINE  
S 11° 11' N

THIS PLAT IS NOT A SUBDIVISION  
AS DEFINED BY THE GREENVILLE  
COUNTY SUBDIVISION REGULATIONS.  
2/14/81 *Boyer Carter*  
Chairman, Secretary, or Director of  
Planning.  
Greenville County Planning Commission

BESS JAMES

0 100 200 300 400 500 600 700 800 900 1000

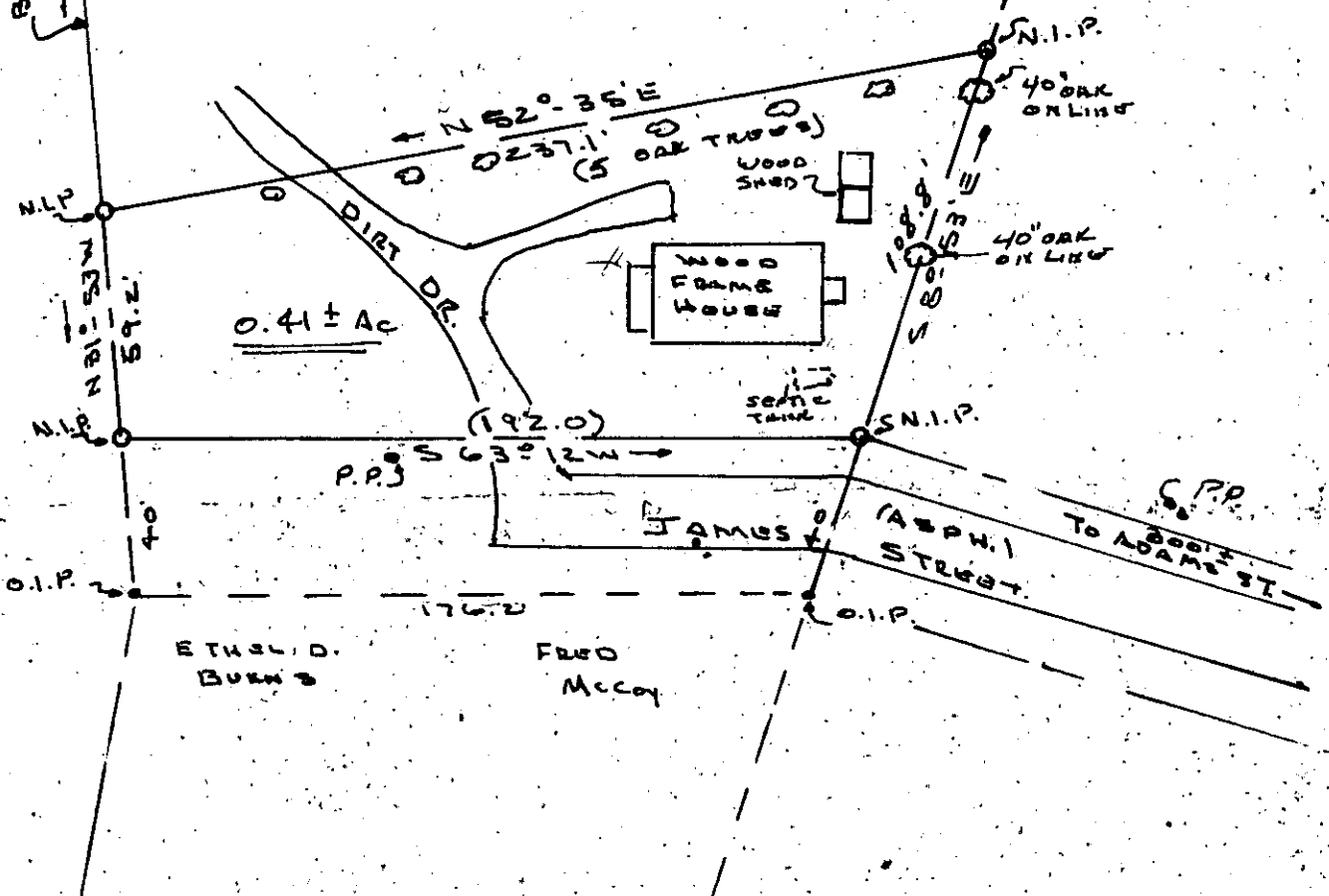

CHICK SPRINGS TOWNSHIP  
GREENVILLE CO.  
TAYLORS, S.C.

I CERTIFY THE ABOVE TRACT HAS  
BEEN SURVEYED AND CUT FROM THE  
ORIG. TRACT OF BESS JAMES AND IS  
AS SHOWN TO THE BEST OF MY  
KNOWLEDGE.

REF. PLAT JAN. 14, 1971

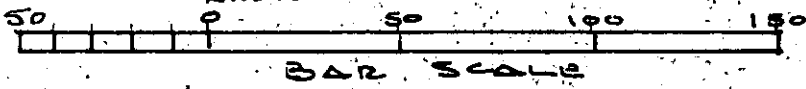

8-L-62

*Kenneth J. Gould*  
S.C. REG. NO 4035

Seal 	PROPERTY OF	Drawn By K.G.
	MR. & MRS. STEVE R. THOMAS	Checked By
	GOULD & ASSOC. SURVEYORS TAYLORS, S.C.	Scale 1" = 50'
		Date - 2-6-81
		23165