

MICROFILMED

FILED  
GREENVILLE CO. S.C.

FEB 19 11 56 AM '81

DONNIE S. TANKERSLEY  
R.M.C.

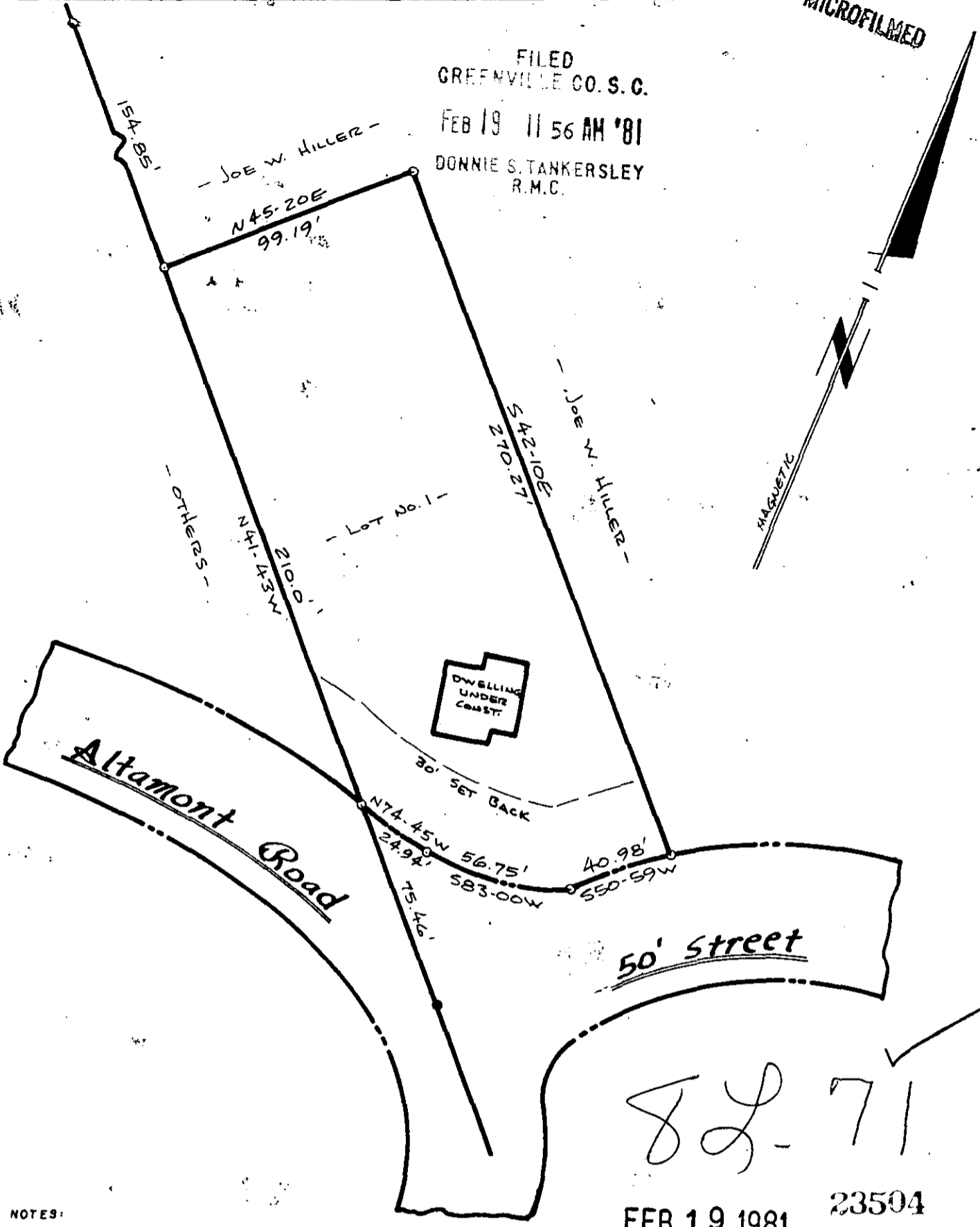

NOTES:

1. THIS DWELLING IS NOT LOCATED IN A FLOOD DISASTER AREA.
2. PROPERTY IS SUBJECT TO ANY AND ALL RIGHTS-OF-WAY AND EASEMENTS OF RECORD.

THIS IS TO CERTIFY THAT ON THE DATE SHOWN HEREON, I DID SURVEY THE ABOVE PROPERTY. THE SAME BEING KNOWN AND DESIGNATED AS LOT No. 1 OF STONERIDGE AS SHOWN BY A PLAT RECORDED IN THE CLERK OF COURTS OFFICE FOR GREENVILLE COUNTY IN PLAT BOOK \_\_\_\_\_ AT PAGE \_\_\_\_\_ I FURTHER CERTIFY THAT THE PROPERTY LINES, STREETS, AND BUILDINGS ARE AS SHOWN ABOVE AND THAT THERE ARE NO ENCROACHMENTS EXCEPT AS SHOWN.

FEBRUARY 18, 1981  
DATE

*Robert R. Spearman*  
ROBERT R. SPEARMAN REG. L. S. NO. 3615

TITLE SURVEY FOR  
Joe W. Hiller

LEGEND

- IRON PIN (OLD)
- IRON PIN (NEW)
- △ NAIL & CAP
- AS NOTED

GRAPHIC SCALE

25 0 50

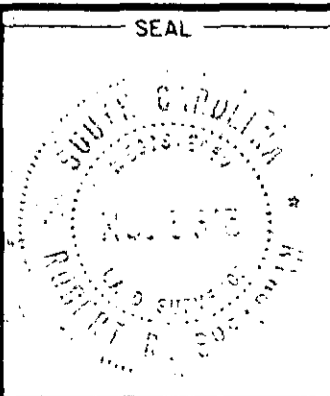

STATE SOUTH CAROLINA COUNTY Greenville

SCALE 1" = 50' DATE FEB. 18, 1981 REF. NO.

ROBERT R. SPEARMAN  
Registered Surveyor 3615  
Post Office Box 6  
Easley, South Carolina 29640  
PH. 803-859-2309