

MICROFILMED

BLACKBERRY VALLEY ROAD

- BILLIE SISEMORE -

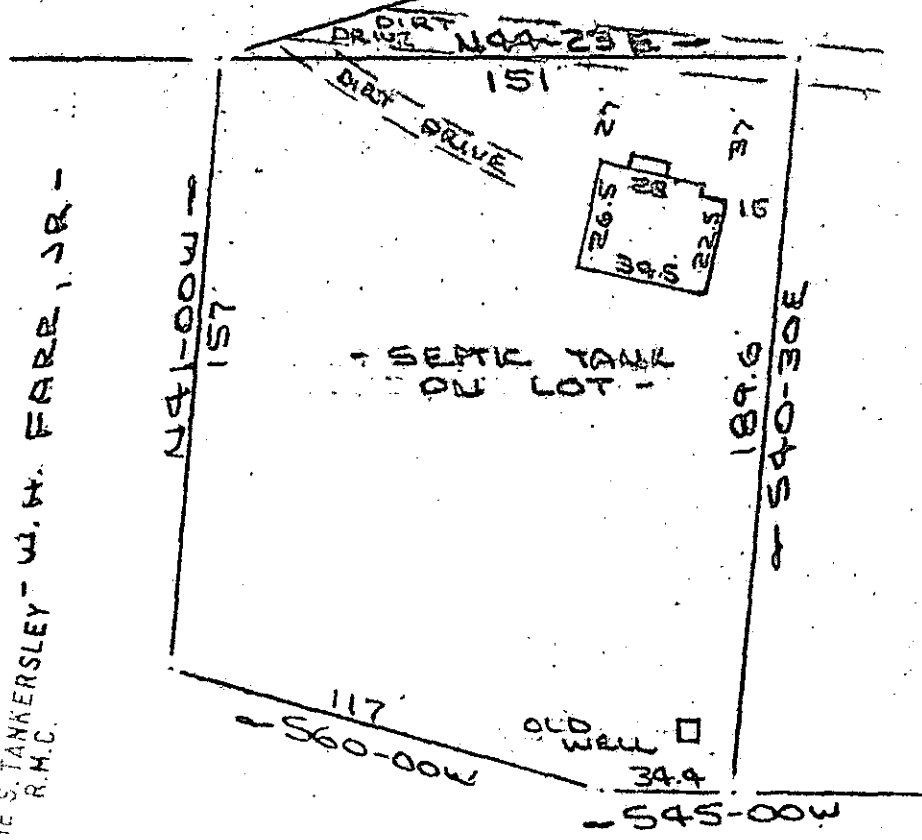

- BILLIE SISEMORE -

FILED
 GREENVILLE CO. S.C.
 FEB 26 10 55 AM '81
 DONNIE S. TANKERSLEY - W.H. FARR, JR. -
 R.M.C.

- W.H. FARR, JR. -

Note:
 Improvements on this
 lot are not in a
 flood hazard area.

PROPERTY OF
DAVID A. LASKIS & REBECCA PAYNE LASKIS
 NEAR GREENVILLE, S.C.
 SCALE: 1" = 50' 21 JAN 1981

This is to certify that on the 21st day of January, 1981, I surveyed the property shown on this plat, being known as PROPERTY OF DAVID A. LASKIS & REBECCA PAYNE LASKIS and recorded in the REC Office Greenville County, S. C., in Plat Book at Page ; and that the property lines, walls and buildings are as shown hereon, and that the walls and buildings located on said lot do not encroach or project on adjacent street or property, and that no adjacent walls or buildings encroach or project on said premises, and no power lines cross this property except as shown hereon.

8-L-80 24171

FEB 26 1981

SOUTH CAROLINA
 REGISTERED
 1952
 R. B. [Signature]
 R. B. [Signature] #1952
 S. C. [Signature]

CAROLINA SURVEYING CO.
 112 Kanly St.
 Greenville, S. C.