

FILED
GREENVILLE CO. S. C.

FEB 27 4 23 PM '81

DONNIE S. TANKERSLEY
R.M.C.

NOTE: Improvements on this lot
are not in a flood hazard area.

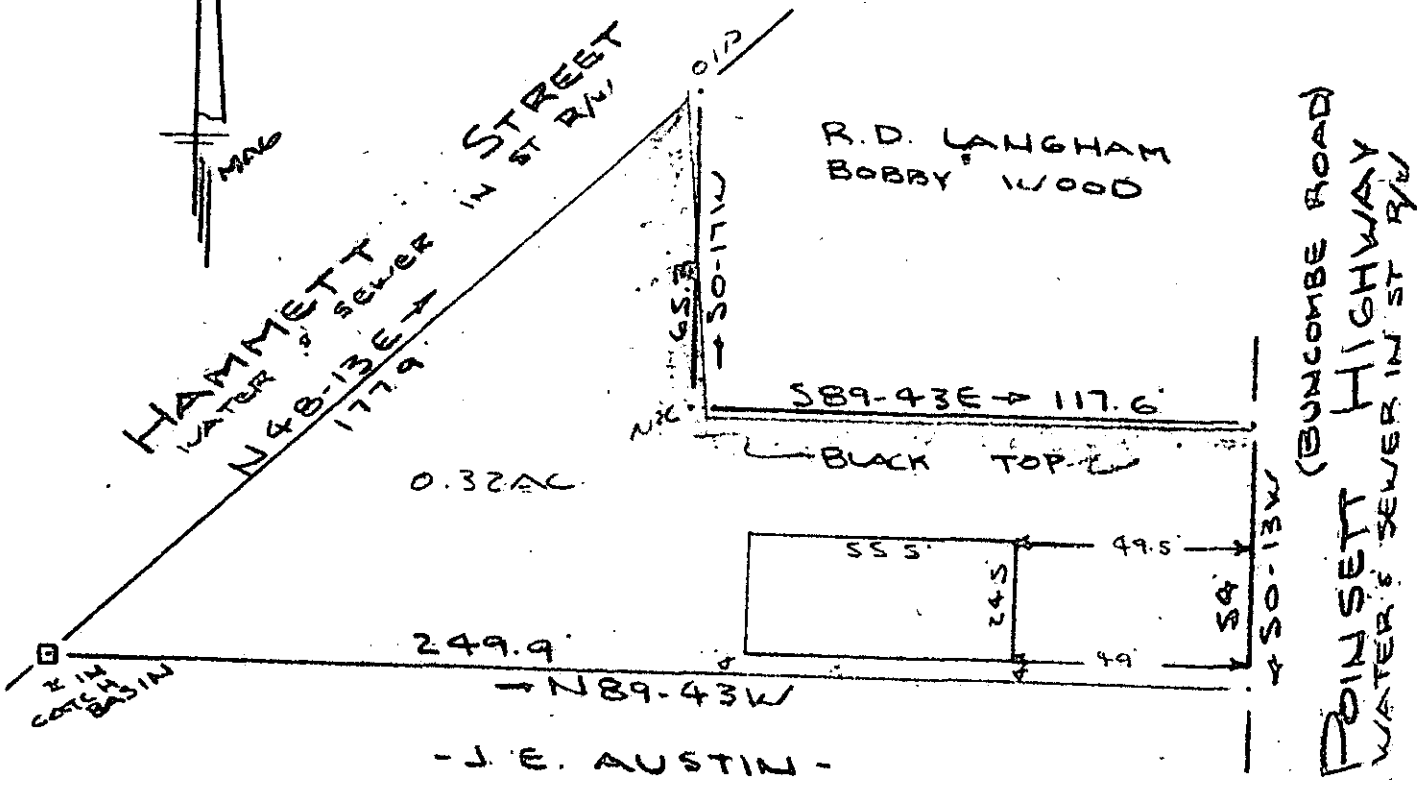

PROPERTY OF
BETTIE F. DILL
 GREENVILLE, S. C.
 SCALE 1" = 40' 17 AUG 1979

This is to certify that on the 17th day of August, 1979, I surveyed the property shown on this plat, being known as 0.32 acre on plat of BERRY'S INC. and recorded in the Office Greenville County, S. C., in Plat Book "VW" at Page 135; also being known as PROPERTY OF BETTIE F. DILL and recorded in Plat Book at Page ; and that the property lines, walls and buildings are as shown hereon, and that the walls and buildings located on said lot do not encroach or project on adjacent street or property, and that no adjacent walls or buildings encroach or project on said premises, and no power lines cross this property except as shown hereon.

J. L. 87

R. B. Bruce
 R. B. Bruce, RLS #1952

24359

Johnnie L. Austin
 CAROLINA SURVEYING CO.
 112 Manly St.
 Greenville, S. C.

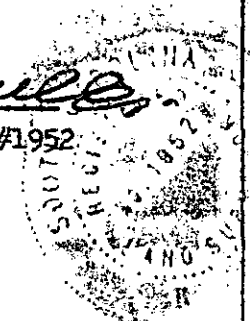

635

3.0001

210019

152-17-12

14/6/79