

WELCOME ROAD

JABEN DRIVE

MICROFILMED

WATER & SEWER IN ST 91W  
S 28.37E

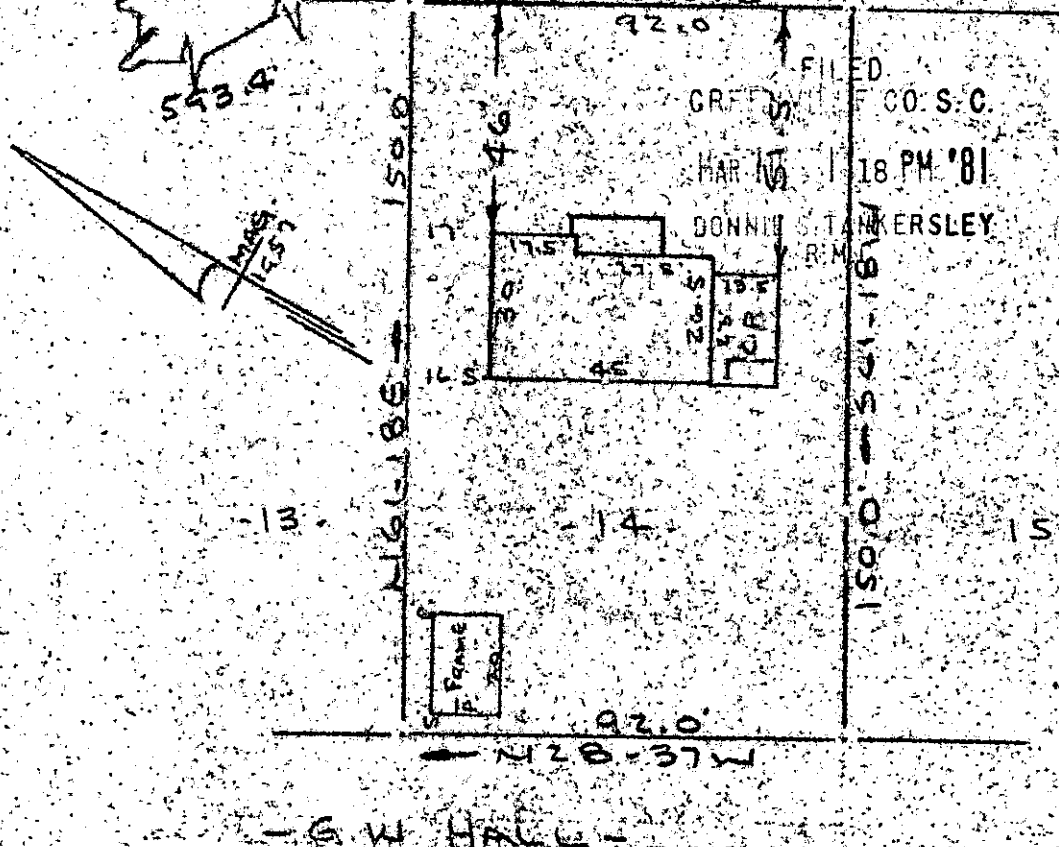

Note: Improvements on this lot are not in a flood hazard area.

PROPERTY OF  
**THOMAS MICHAEL LOFTIS & RONDA C. LOFTIS**  
 NEAR GREENVILLE S.C.  
 SCALE 1" = 40' 3 MARCH 1981

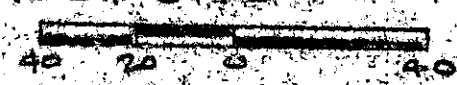

This is to certify that on the 3rd day of March, 1981, I surveyed the property shown on this plat, being known as lot 14 on plot of PROPERTY OF SARAH E. FIDWELL and recorded in the REC Office Greenville County, S. C., in Plat Book "101" at Page 149 - A; and that the property lines, walls and buildings are as shown hereon, and that the wells and buildings located on said lot do not encroach or project on adjacent street or property, and that no adjacent walls or buildings encroach or project on said premises, and no power lines cross this property except as shown hereon.

MAR 10 1981

*J. M. H.* ✓  
 25353

*R. B. Bruce*

R. B. Bruce, H. 1952

CAROLINA SURVEYING CO.  
 112 Hanly St.  
 Greenville, S. C.



SCTD  
 1 ME1081 586  
 3.0001

226/20

040 E 12