

"THIS IS TO CERTIFY THAT THE ERROR OF CLOSURE OF THIS SURVEY IS 1 IN 10,000<sup>x</sup>, AND THE ACREAGE HAS BEEN DETERMINED BY THE D.M.D. METHOD:"

"THIS PLAT TO BE RECORDED IN THE R.M.C. OFFICE."

— NOW OR FORMERLY RIDDLE —

FRITZ AND SHEILA MANN

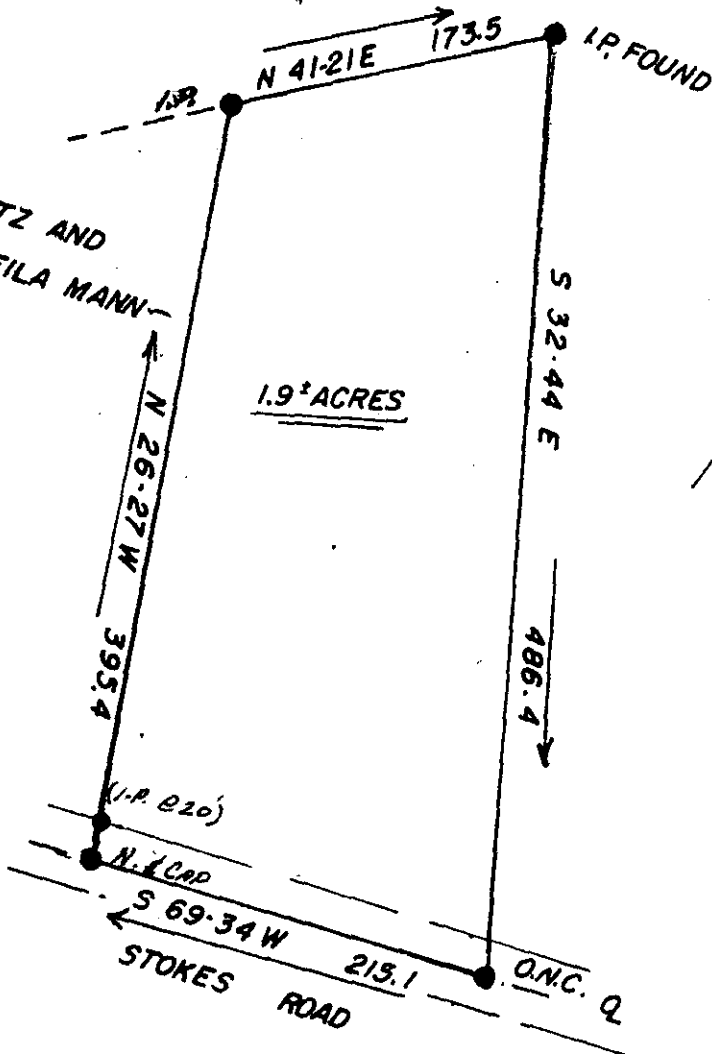

1.9<sup>±</sup> ACRES

"DRAWN FROM PREVIOUS PLATS."

FILED  
GREENVILLE CO. S.C.  
MAR 16 11 06 AM '81  
DONNIE S. TANKERSLEY  
R.M.C.

MAR 16 1981

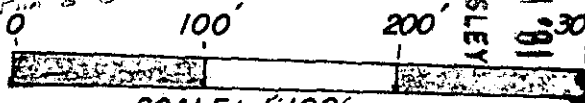

SCALE: 1"=100'

25867

J. L. MONTGOMERY, III  
Registered Professional Surveyor  
NORTH MAPLE STREET  
SIMPSONVILLE, S.C. 2968

8-m-24

PREPARED FOR:

ALVIN L. AND ROSITA E. HUDSON

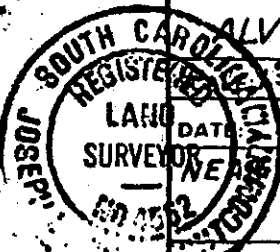

DATE: 2-3-'81	APPROVED BY: <i>J. L. Montgomery, III</i>	DRAWN BY: <i>tlh</i>
NEAR: SIMPSONVILLE, S.C.	GREENVILLE COUNTY	REVISOR:
J. L. MONTGOMERY, III, R.L.S. NORTH MAPLE ST., SIMPSONVILLE, S.C.		DRAWING NUMBER:

ACTO... 1 MB 16 81 11 36