

MICROFILMED

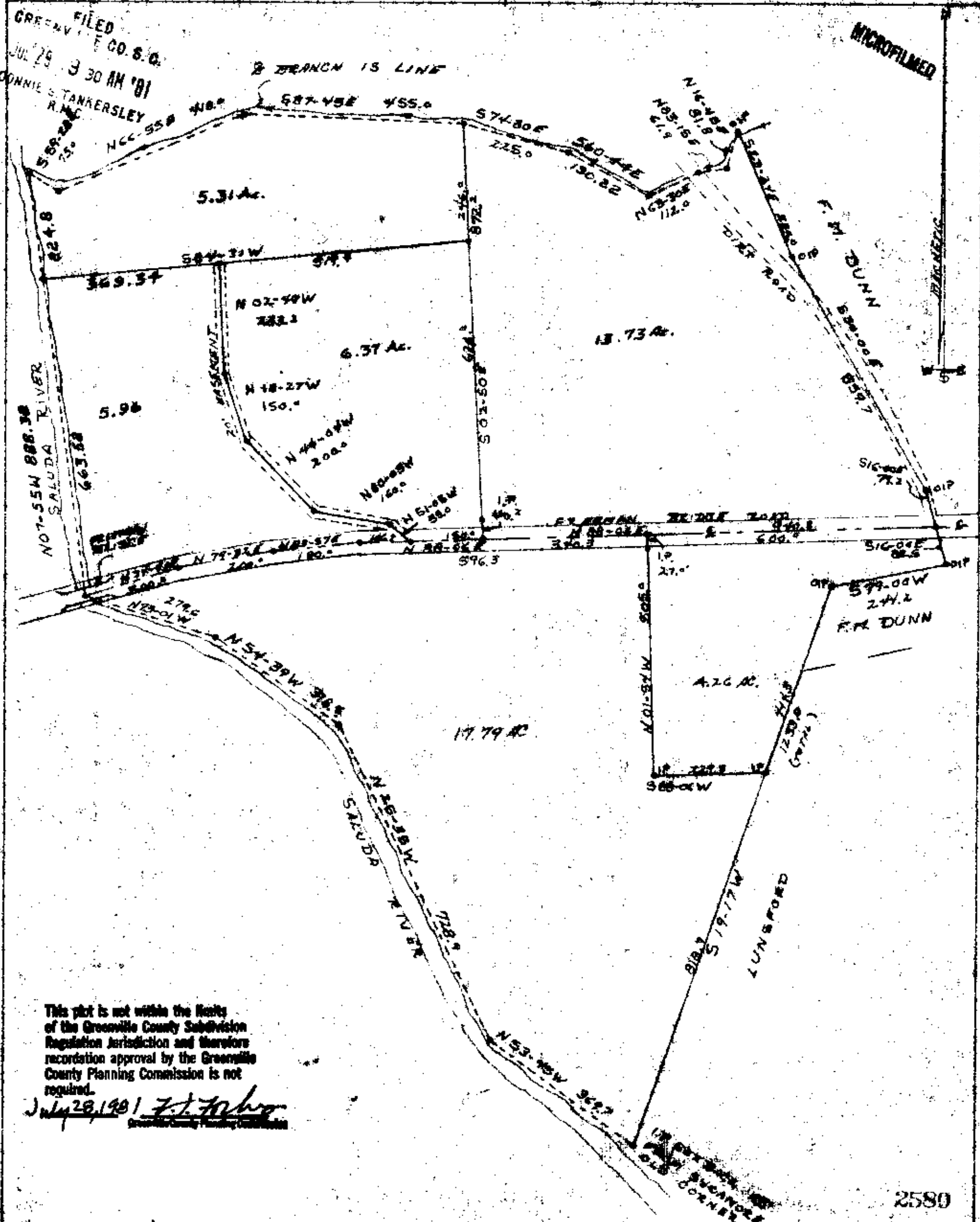

This plot is not within the limits of the Greenville County Subdivision Regulation Jurisdiction and therefore recordation approval by the Greenville County Planning Commission is not required.

July 28, 1981 *F. J. [Signature]*
 Greenville County Planning Commission

2580

PROPERTY OF
 CECIL B. TUCKER

STATE OF SOUTH CAROLINA
 GREENVILLE COUNTY

JUL 29 1981

8-N-60

THE ABOVE PROPERTY IS LOCATED WEST OF MARIETTA
 IN BATES TOWNSHIP

SCALE 1" = 200'

DATE 7-8-81

PARTY CHIEF
 FRANK DUNCAN

[Signature]
 T. C. [Signature]

RD No. 1712 A. S.