

FILED
GREENVILLE CO. S. C.
JUL 31 4 26 PM '81
DONNIE S. TANKERSLEY
R.M.C.

REVISIONS	BY

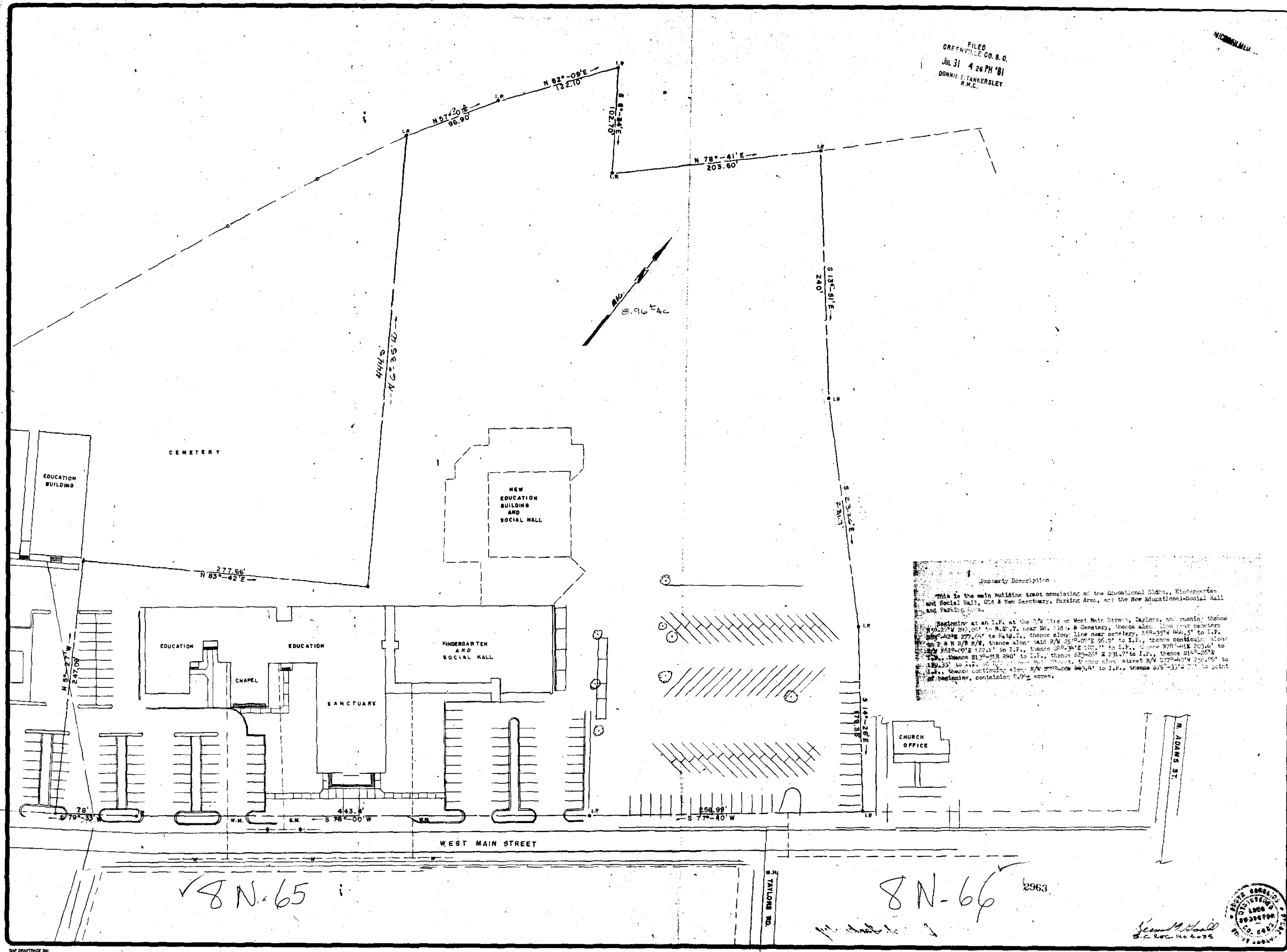

Property Description

This is the main building tract consisting of the Educational Bldg., Kindergarten and Social Hall, CH & New Sanctuary, Parking Area, and the New Educational-Social Hall and Parking Area.

Beginning at an I.P. at the E/W line of West Main Street, Taylors, and running thence $N 57^{\circ} 20' E$ 297.00' to N.E. T. near St. 110' & Cemetery, thence along line near cemetery $S 82^{\circ} 09' E$ 122.10' to I.P., thence along line near cemetery $N 78^{\circ} 41' E$ 203.60' to I.P., thence along said R/W $N 57^{\circ} 20' E$ 96.90' to I.P., thence continuing along said R/W $N 83^{\circ} 42' E$ 277.86' to I.P., thence $S 78^{\circ} 00' W$ 443.40' to I.P., thence $S 77^{\circ} 40' W$ 258.99' to I.P., thence along street R/W $S 77^{\circ} 40' W$ 258.99' to I.P., thence continuing along R/W $S 77^{\circ} 40' W$ 258.99' to I.P., thence continuing along R/W $S 77^{\circ} 40' W$ 258.99' to point of beginning, containing 8.96 acres.

TAYLORS FIRST BAPTIST CHURCH
(EXISTING STRUCTURES ETC. & NEW BLDG. AREA)
TAYLORS, S. C.

DRAWN KTG	CHECKED
DATE 7-9-81	SCALE 1" = 40'
JOB NO.	SHEET
OF	SHEETS



10-0001 745 1.3.31.81

✓ 8 N-65

8 N-66 2963