

MICROFILMED

FILED
GREENVILLE CO. S.C.
AUG 3 9 43 AM '81
DONNIE S. TANKERSLEY
R.M.C.

— R. J. DAVIS —

— R. J. DAVIS —

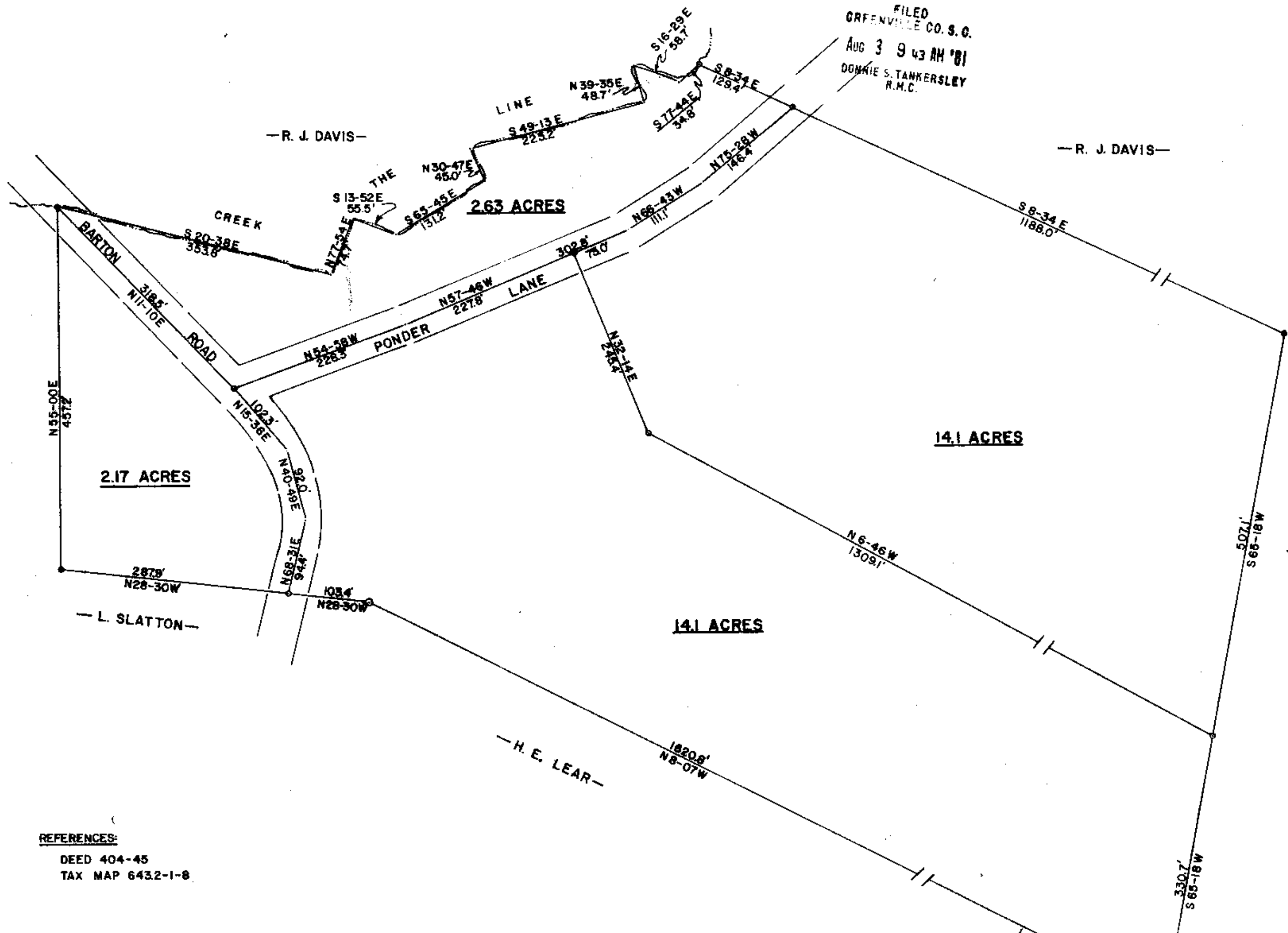
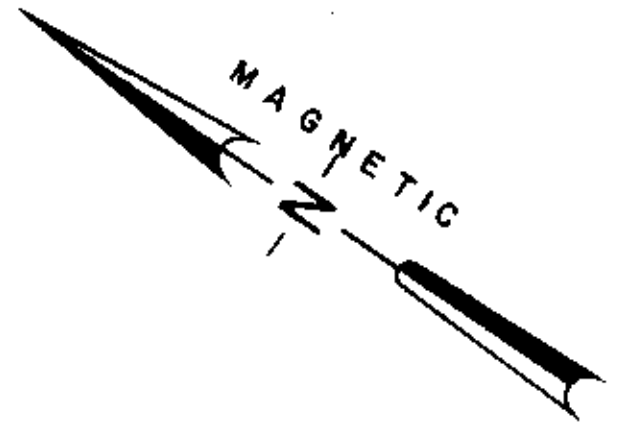

— R. J. DAVIS —

2.17 ACRES

263 ACRES

14.1 ACRES

14.1 ACRES

REFERENCES:
DEED 404-45
TAX MAP 643.2-1-8

SUMMARY

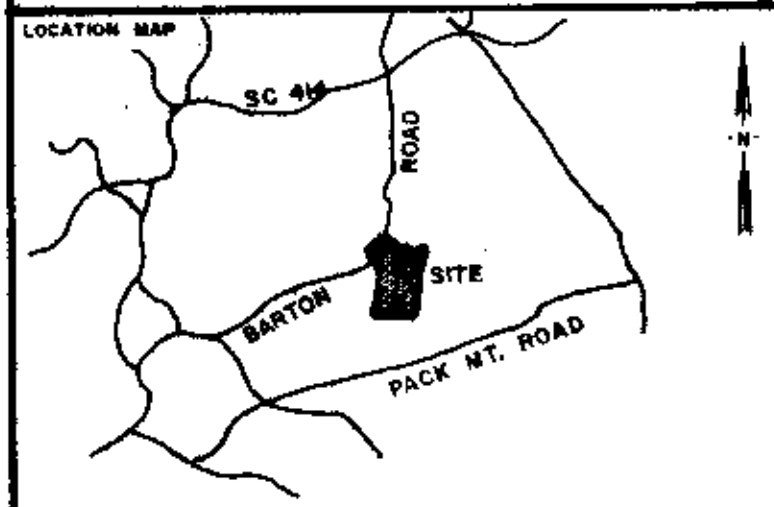

CERTIFICATE OF APPROVAL FOR RECORDING
I hereby certify that the subdivision plat shown hereon has been found to comply with the Subdivision Regulations for Greenville County and that it has been approved for recording in the office of the County Register of Deeds.
July 28, 1981
Director of Planning
GREENVILLE COUNTY PLANNING COMMISSION

8 N-67
3110

LEGEND		○ I.P. SET	⊖ STONE
		● I.P. FOUND	⊙ R.R. SPIKE
I hereby certify that the ratio of precision of the field survey is 1/ as shown hereon and the area was determined by the coordinate method of area calculation.			
THIS PLAT SUBJECT TO ALL EASEMENTS OR RIGHTS OF WAY OF RECORD OR EXISTING.			
W.C. Lindsey, Jr.		7-14-81	
SIGNATURE		DATE	
PROPERTY OF DEAN WILLIAM PONDER ESTATE			
SURVEYED FOR WILLIAM B. PONDER SANDRA P. WOOTEN			
GREENVILLE COUNTY		SOUTH CAROLINA	
1" = 100'			
DRAWN	CHECK	DATE	JOB NO.
TDL	WCL	2-JULY-1981	1366
LINDSEY & ASSOCIATES			
HWY. 253 RT. 1, TAYLORS S.C. 29687			
LAND & HYDROGRAPHIC SURVEYORS			