

NOTES:

- 1. TAX MAP REFERENCE; SEE TAX MAP NO 113
- 2. PLAT REFERENCE (LOCATED IN THE GREENVILLE COUNTY R.M.C. OFFICE) A-1224123, 4A-159
- 3. STREET RIGHT-OF-WAY INFORMATION FROM S.C. HIGHWAY DEPARTMENT PLANS DOCKET NOS 23,754 & 23,635.

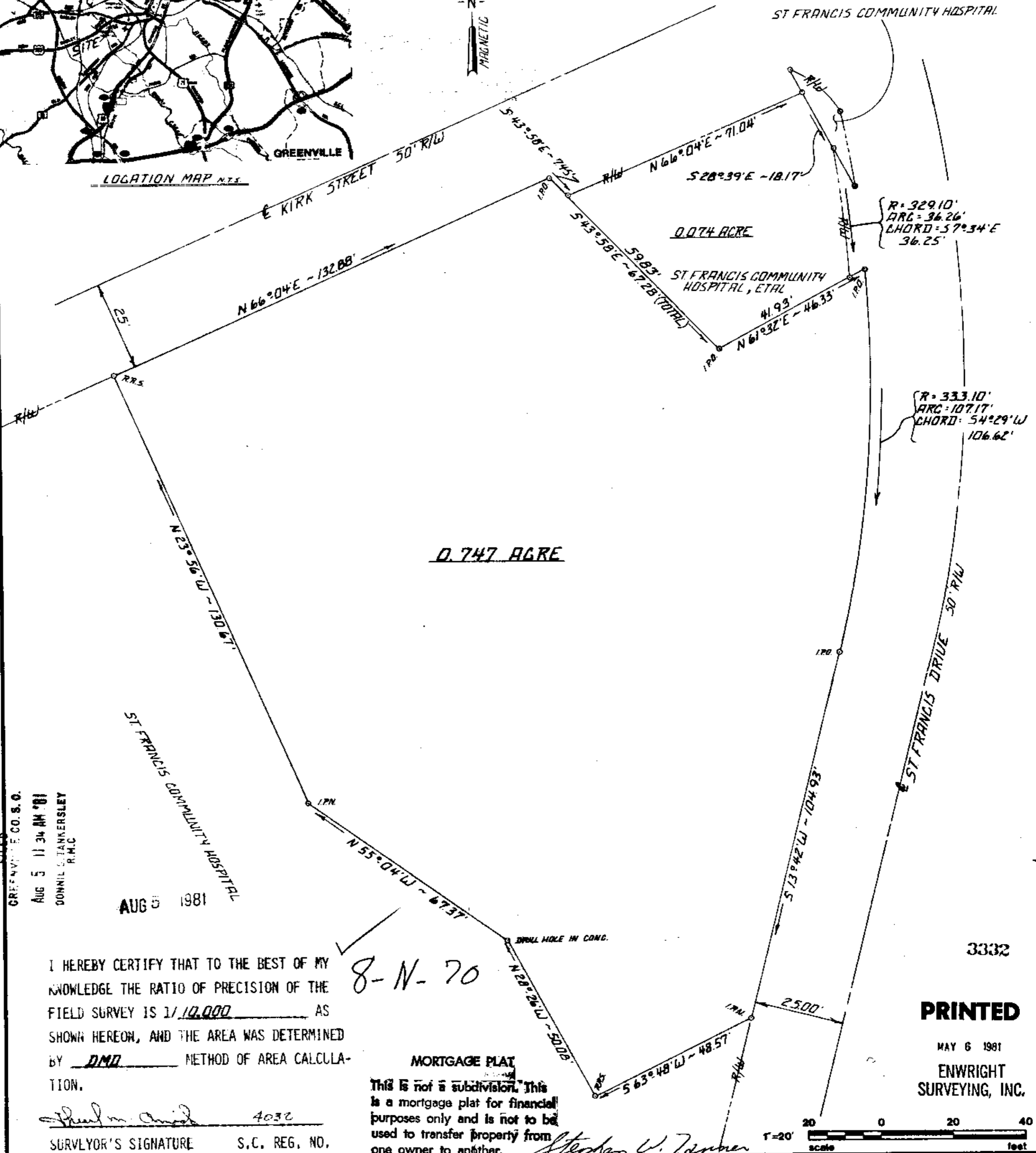
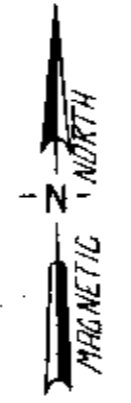
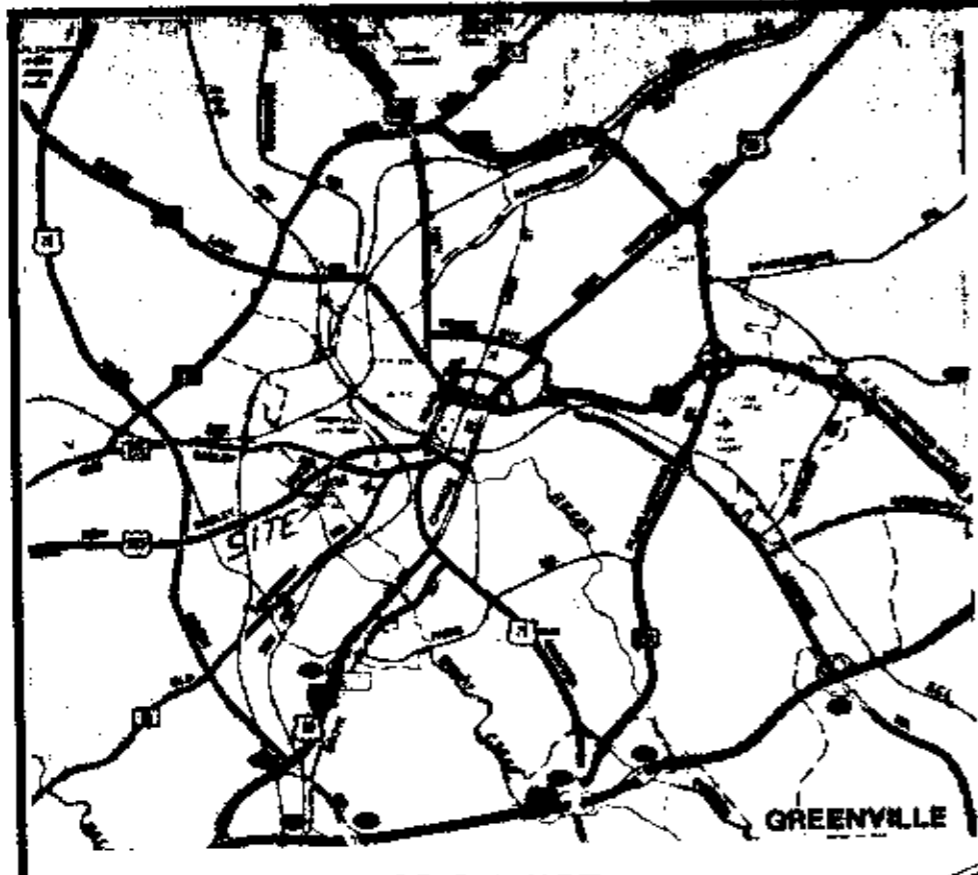

GREENVILLE CO. S.C.
AUG 5 11 34 AM '81
DONNIE STANKERSLEY
R.M.C.

AUG 5 1981

I HEREBY CERTIFY THAT TO THE BEST OF MY KNOWLEDGE THE RATIO OF PRECISION OF THE FIELD SURVEY IS 1/10,000 AS SHOWN HEREON, AND THE AREA WAS DETERMINED BY DMD METHOD OF AREA CALCULATION.

8-N-70

MORTGAGE PLAT
This is not a subdivision. This is a mortgage plat for financial purposes only and is not to be used to transfer property from one owner to another.

Stephan W. Tanner 4032
SURVEYOR'S SIGNATURE S.C. REG. NO.

3332
PRINTED
MAY 6 1981
ENWRIGHT SURVEYING, INC.



REV.	DATE	BY	DESCRIPTION	APP.
0	5-6-81	RS	FOR REVIEW	<i>just</i>



A SURVEY FOR:
ST. FRANCIS COMMUNITY HOSPITAL
GREENVILLE COUNTY SOUTH CAROLINA



enwright associates, inc.
engineers planners surveyors
GREENVILLE, SOUTH CAROLINA

DATE	SCALE	DWG. NO.
5-6-81	1"=20'	81216-00-1-00