

FILED  
GREENVILLE CO. S. C.  
Aug 6 1 46 PM '81  
DONNIE S. TANKERSLEY  
R.M.C.

AREA	76.625 Acres
Rd & R.R.	0.466 Acres
Rd & R.R.	0.014 Acres
North, Wing Quarry Rd.	0.176 Acres
TOTAL AREA	77.281 Acres
Duke Transmission Line	5.030 Acres
Duke Power Line	3.186 Acres
Water Line	1.406 Acres
Net AREA	67.559 Acres

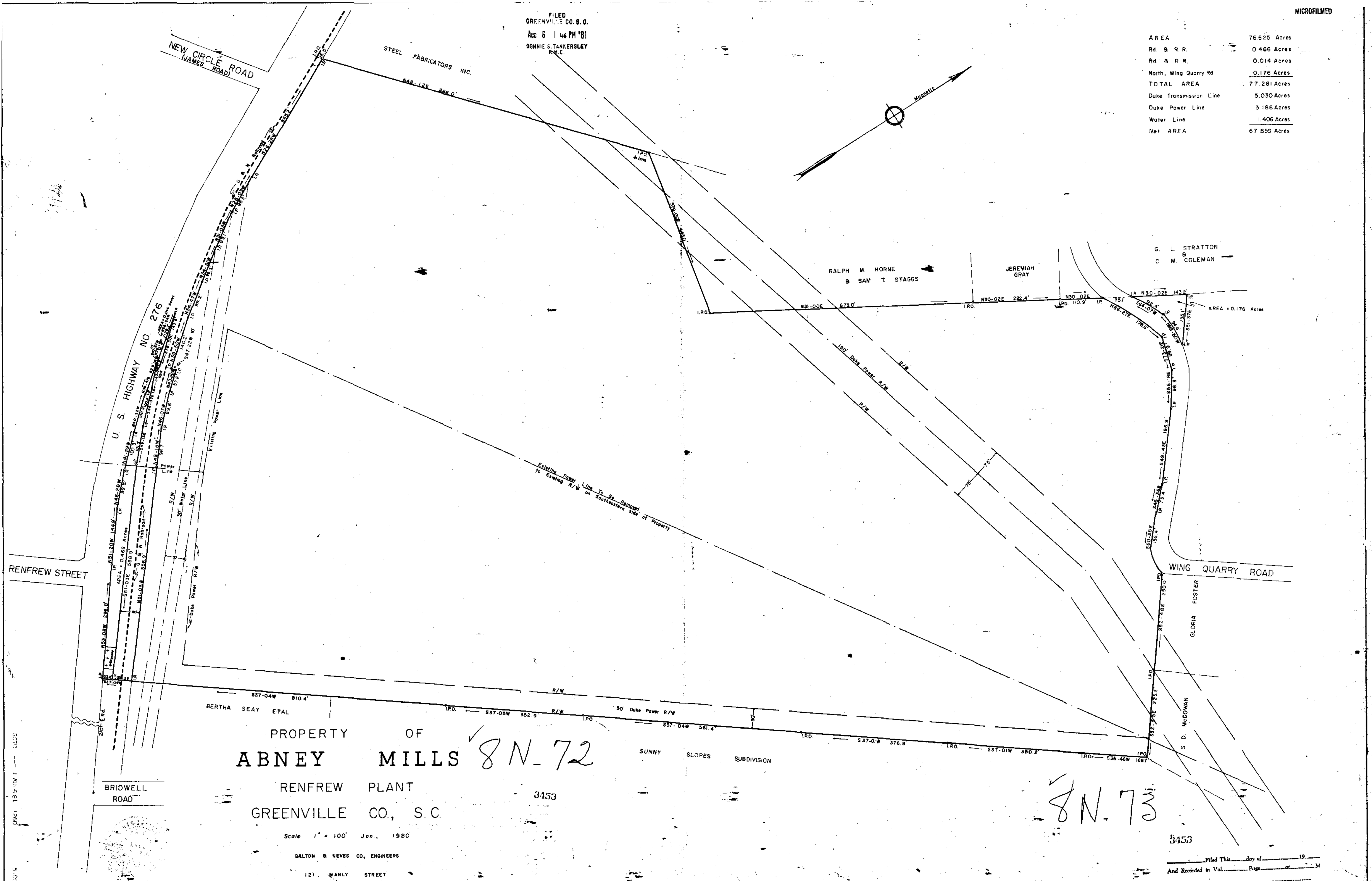

PROPERTY OF  
**ABNEY MILLS** 8N-72  
 RENFREW PLANT  
 GREENVILLE CO., S.C. 3453

8N-73

Scale 1" = 100' Jan., 1980

DALTON & NEVES CO., ENGINEERS

121 MANLY STREET

GREENVILLE, S. C.

Filed This \_\_\_\_\_ day of \_\_\_\_\_ 19\_\_\_\_  
 And Recorded in Vol. \_\_\_\_\_ Page \_\_\_\_\_ at \_\_\_\_\_ M.

Register Means Conveyance Greenville County, S. C.