

500 8 30161801

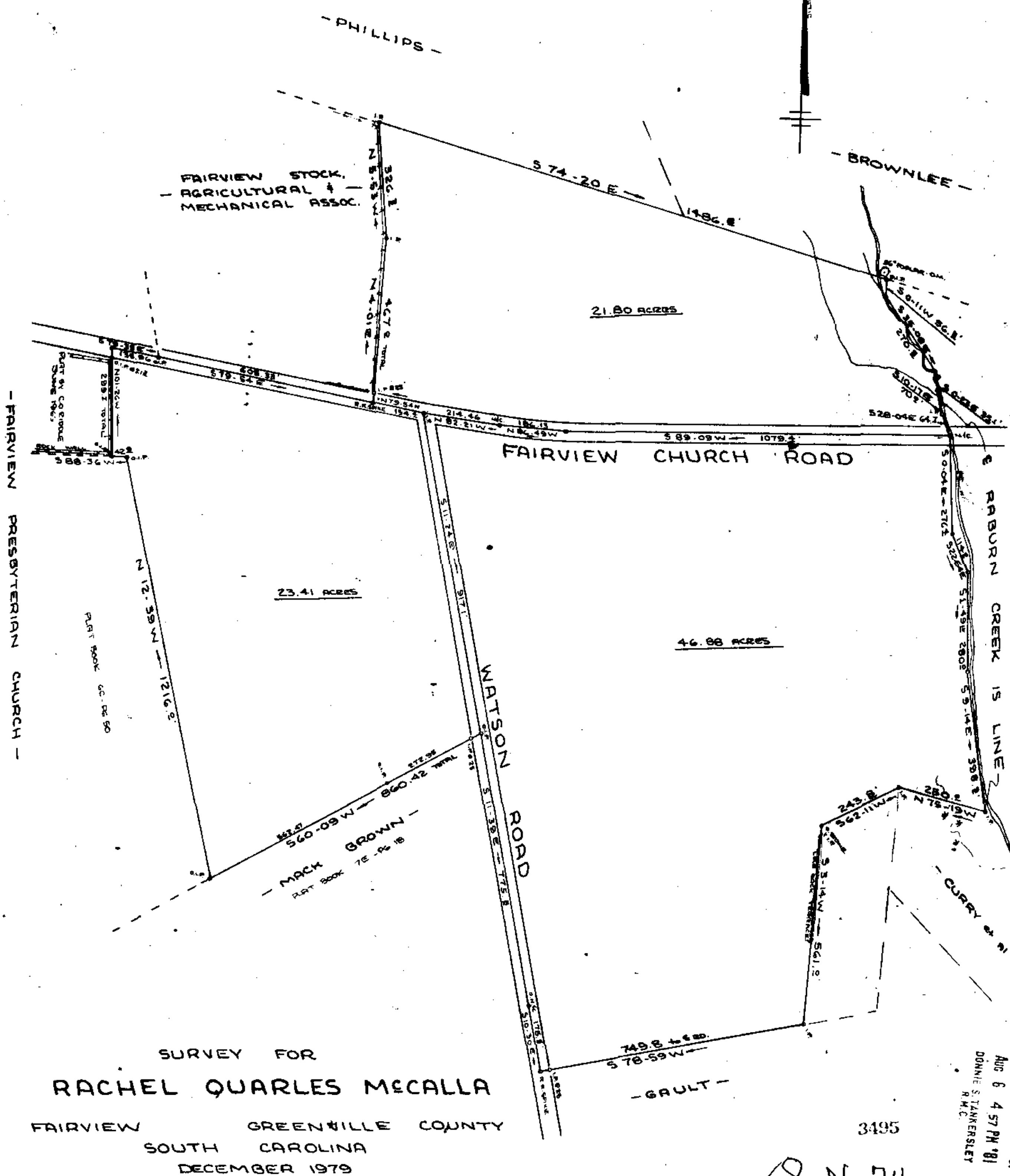

SURVEY FOR
RACHEL QUARLES McALLA

FAIRVIEW GREENVILLE COUNTY
 SOUTH CAROLINA
 DECEMBER 1979

FILED
 GREENVILLE CO. S. C.
 AUG 6 4 57 PM '81
 DONNIE S. TANKERSLEY
 R.M.C.
 3495
 ✓ 8-N-74
 AUG 6 1981

92.09 ACRES TOTAL



W. R. WILLIAMS, JR.
 ENGINEER/SURVEYOR
 P. E. & L. S. No. 3979
 15 S MAIN STREET
 TRAVELERS REST, S. C.
 29690

AUG 6 1981 F.B. '85



"I hereby certify that the ratio of precision of the field survey is 1/5000 as shown hereon and the area was determined by DMD method of area calculation."

W.R. Williams, Jr. P.E. & L.S. No. 3979

5682-1-5