

AUG 7 1981

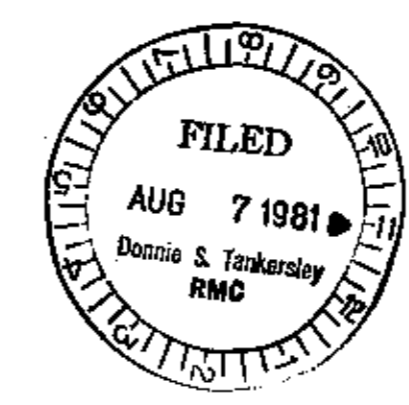

AUG 7 1981

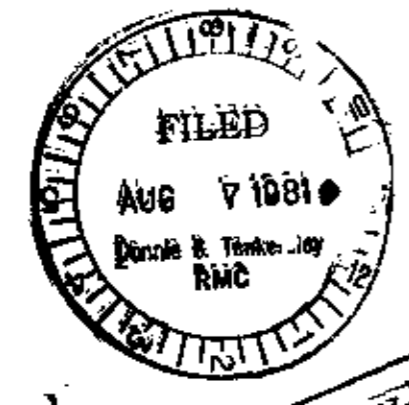
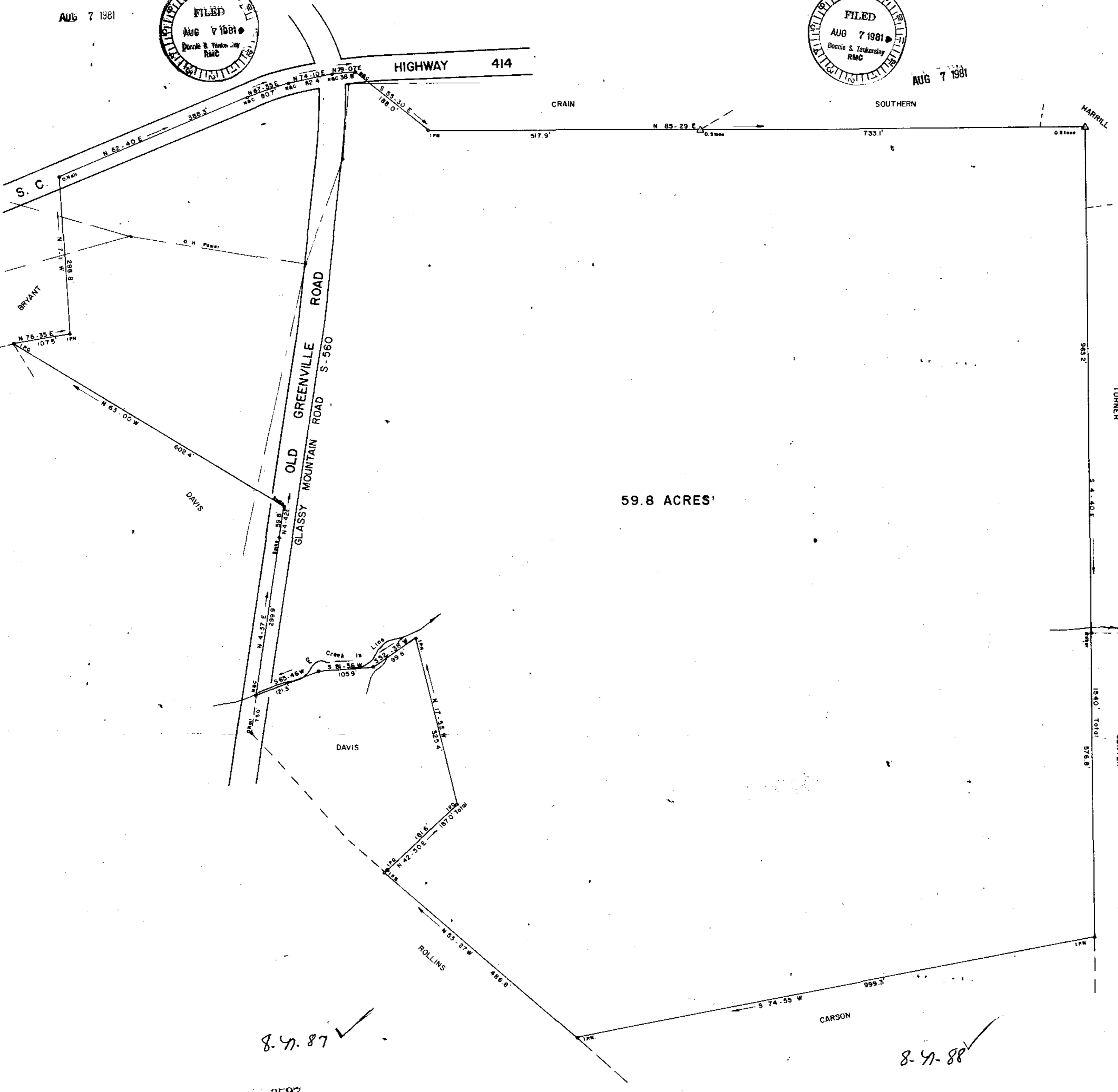

59.8 ACRES'

8-7-87 ✓

8-7-88 ✓

3597

3597

SURVEY FOR
JOSEPH A. FEW
MARY D. FEW
NEAR PLEASANT HILL GREENVILLE CO.
SOUTH CAROLINA
JULY 27, 1981

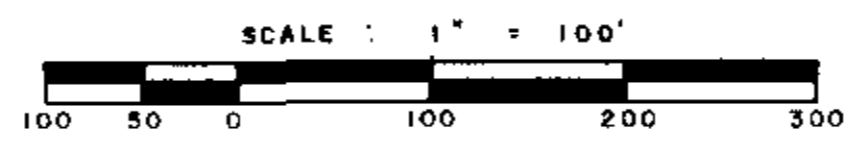

WILLIAMS & PLUMBLEE, INC.
ENGINEERING AND LAND SURVEYING
166 MAIN STREET
JEFFERY M. PLUMBLEE TRAVELERS REST, S. C. 29680
PHONE: (803) 854-7886

I Herby Certify That The Ratio Of Precision
Of The Field Survey Is 1/5000 As
Shown Hereon And The Area Was Determined
By D. M. D. Method
R.L.S. No. 7881
AUG 7 1981 1220