

FILED
 GREENVILLE CO. S.C.
 SEP 3 10 46 AM '81
 DONNIE S. TANKERSLEY
 R.M.C.

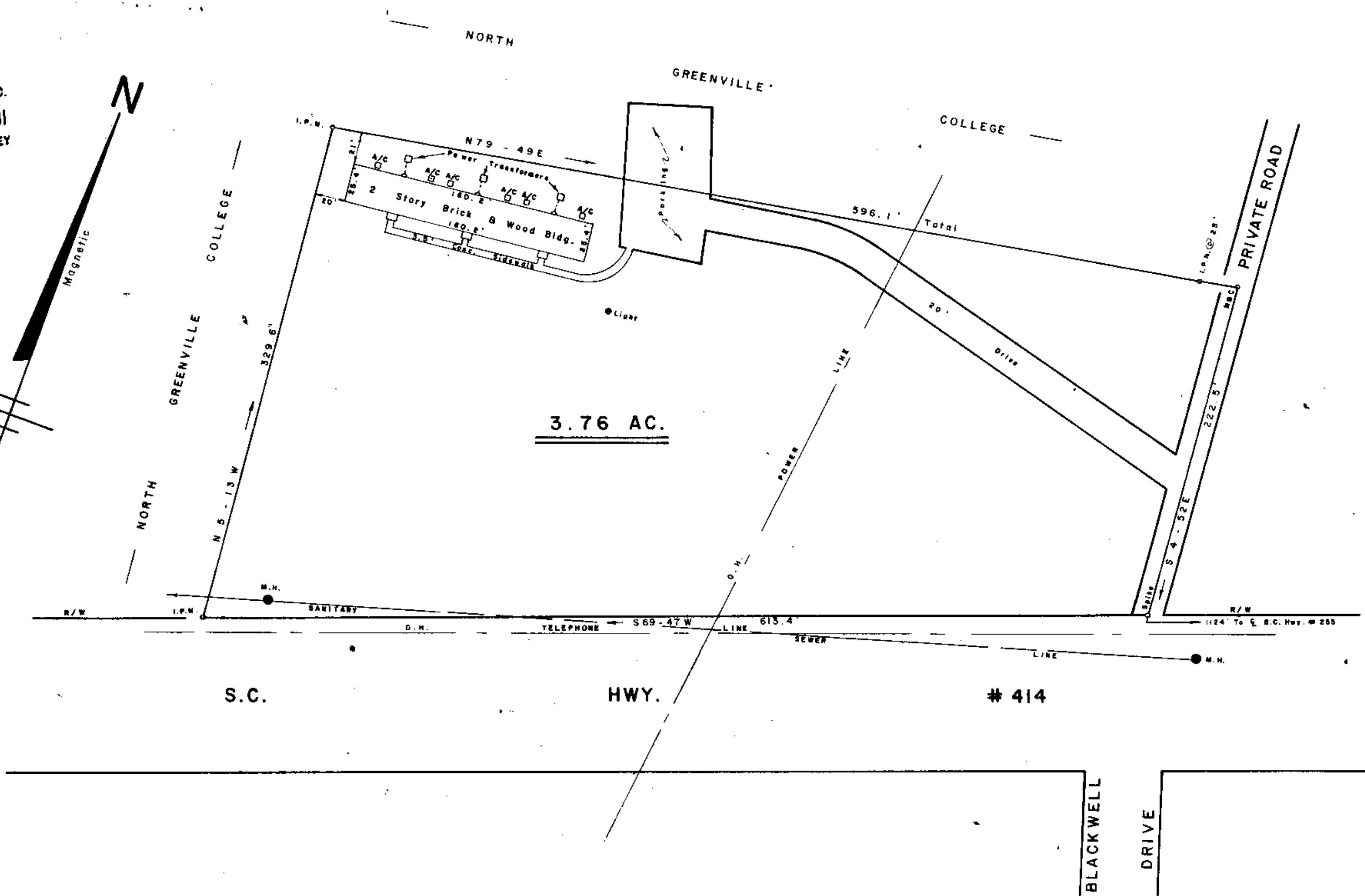
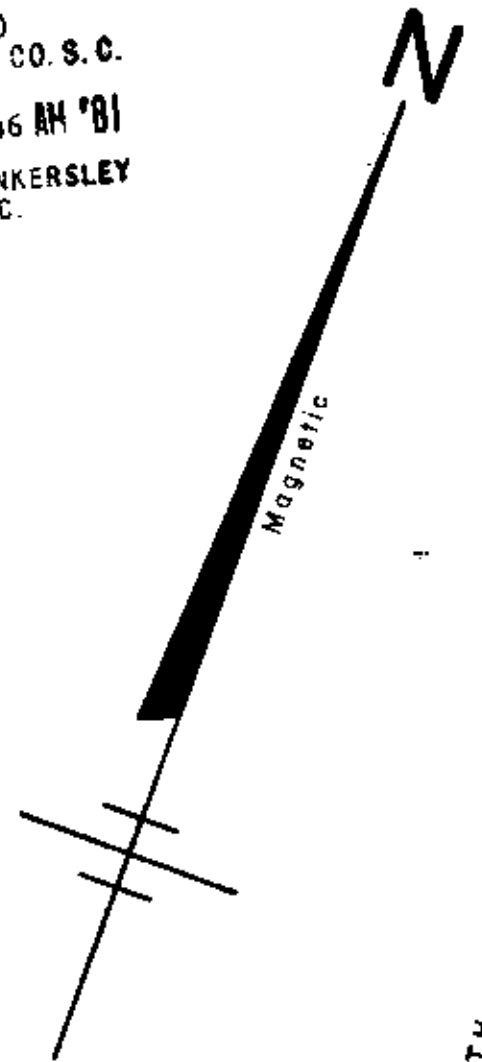

SURVEY FOR
 NORTH GREENVILLE COLLEGE
 NEAR TIGERVILLE GREENVILLE CO.
 SOUTH CAROLINA
 AUGUST 26, 1981

SEP 3 1981
 8-N-94

6042

I Hereby Certify That The Measurements As Shown Above Are Correct And There Are No Encroachments Or Projections Other Than Shown.

I Hereby Certify That The Ratio Of Precision Of The Field Survey Is 1/5000 As Shown Hereon And The Area Was Determined By D.M.D. Method.

WILLIAMS & PLUMBLEE, INC.
 ENGINEERING AND LAND SURVEYING

15 S. MAIN STREET
 TRAVELERS REST, S. C. 29690
 W. R. WILLIAMS, JR. P.E./R.L.S. PHONE (803) 634-7966



5000 1 SE 281 027 5.0001