

APR 20 12 01 PM '81

(5-2-4) DONNIE S. TANKERSLEY R.M.C.



MICROFILMED

This is to certify that on April 8, 1981, I surveyed the property shown on this plat, known as Pt. Lots 37 & 39 on plat of Stone Land Co. Sec. c recorded in the RMC Office of Greenville County in Plat Book A on pages 337-345, and that the property lines, walls and buildings are as shown hereon; that the building located on said lot does not encroach or project on adjacent streets or property, and that no adjacent walls or buildings encroach or project on said premises, and that no utility lines cross this property except as shown hereon. This property is not located in a designated flood hazard area.

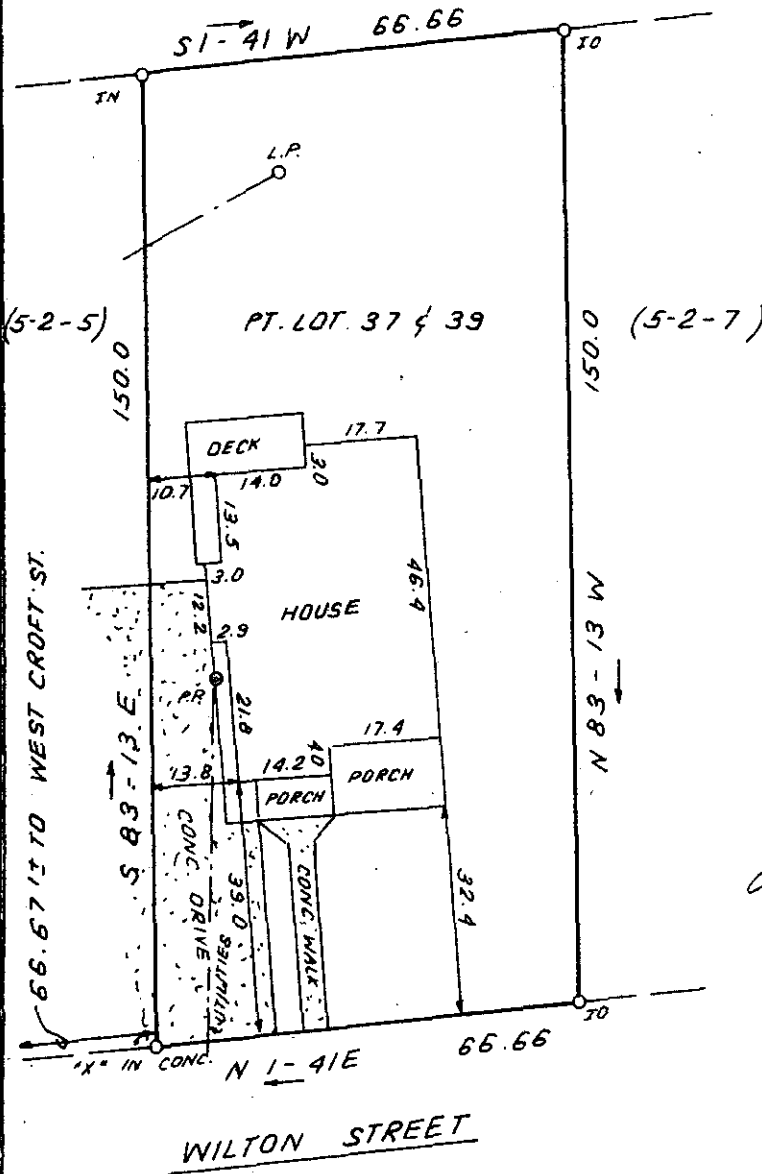

James R. Freeland
James R. Freeland RLS & PE 4781

80.3 ✓

29427



5-2-6 scale feet

**STATE OF SOUTH CAROLINA
GREENVILLE COUNTY**

FREELAND & ASSOCIATES
Engineers • Land Surveyors

GREENVILLE, S.C.

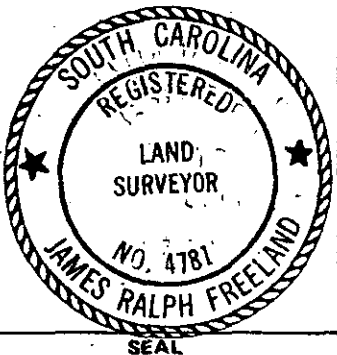

STONE LAND CO.
PT. LOT 37 & LOT 39, SEC. C
PROPERTY OF
JOE G. THOMASON

SURVEY	RKP
DRAWN	B.R.
CHECK	<i>[Signature]</i>
SCALE	1" = 30'
DATE	APRIL 8, 81
DWG. NO.	6953

PRINT MACHINERY 707