

MICROFILMED

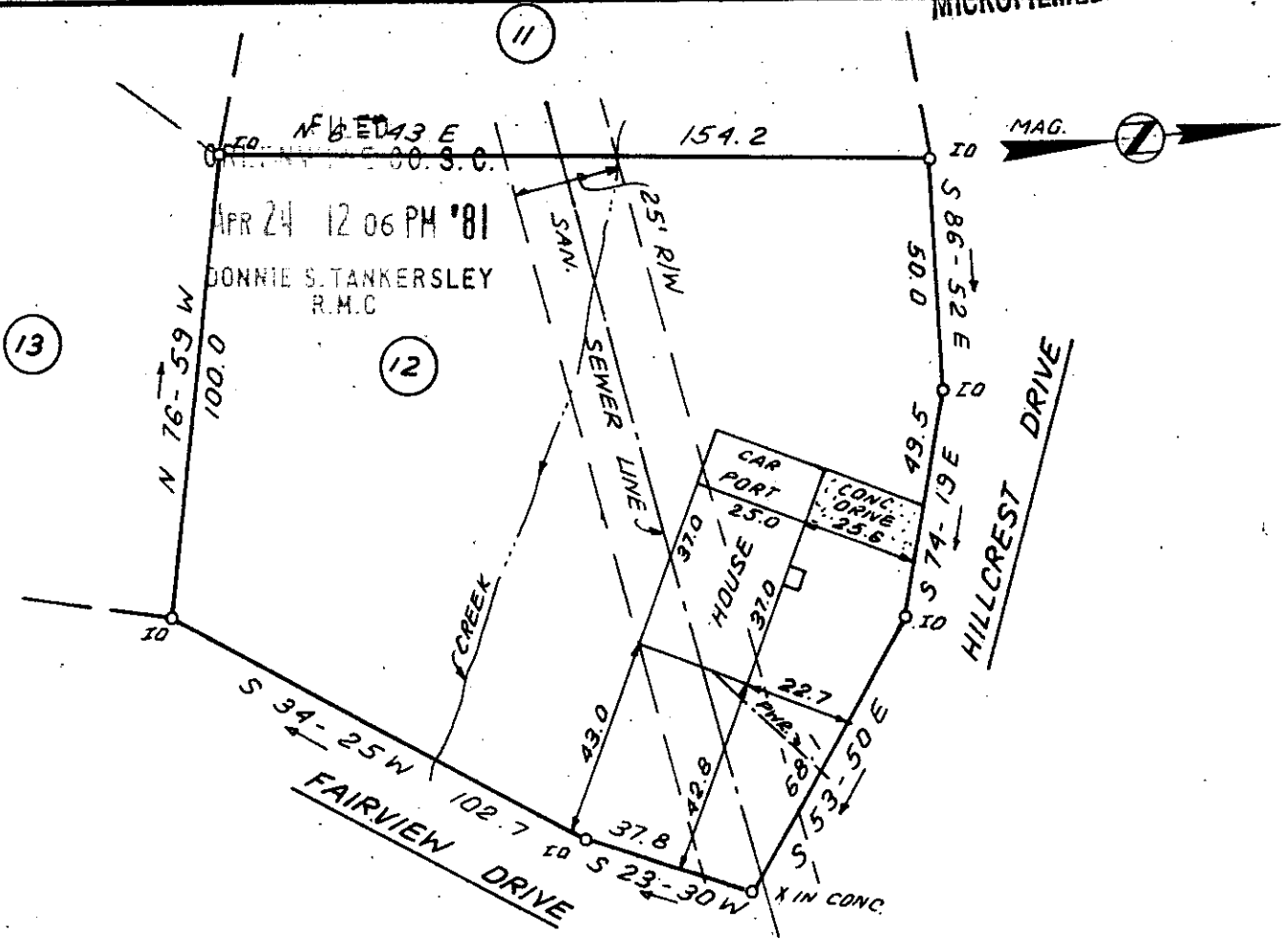

This is to certify that on April 1, 1981, I surveyed the property shown on this plat, known as Lot 12 on plat of Druid Hills, recorded in the RMC Office of Greenville County in Plat Book P on page 113, and that the property lines, walls and buildings are as shown hereon; that the building located on said lot does not encroach or project on adjacent streets or property, and that no adjacent walls or buildings encroach or project on said premises, and that no utility lines cross this property except as shown hereon. This property is located in a designated flood hazard area.

*80-21* ✓

*James R. Freeland*

James R. Freeland RLS & PE 4781

29908

176-3-60



SEAL

**STATE OF SOUTH CAROLINA  
GREENVILLE COUNTY**

DRUID HILLS  
LOT 12  
PROPERTY OF  
LILLIAN C. BASS  
TERESA D. COX

**FREELAND & ASSOCIATES**  
Engineers • Land Surveyors

GREENVILLE, S.C.

SURVEY DCH & FL

DRAWN BR

CHECK M.C.

SCALE 1" = 40'

DATE APRIL 1, 81

DWG. NO. 6391

PRINT MACHINE INC.