

FILED
GREENVILLE CO. S. C.
APR 29 9 38 AM '81
DONNIE S. TANKERSLEY
R.M.C.

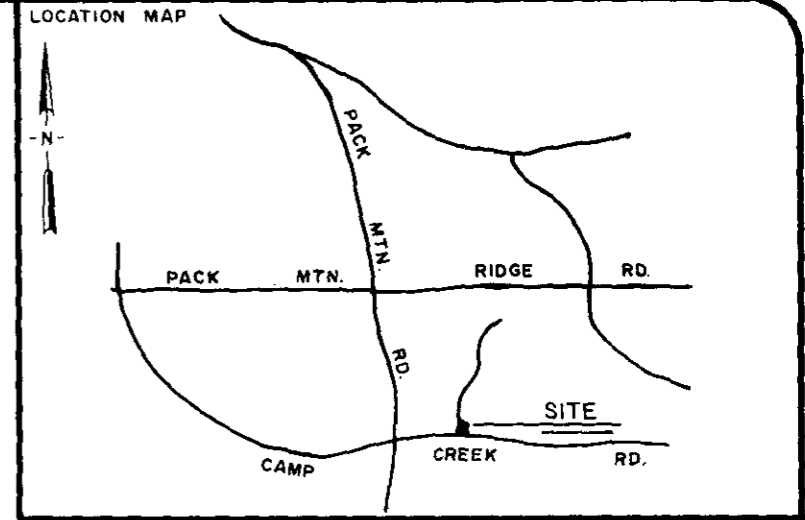
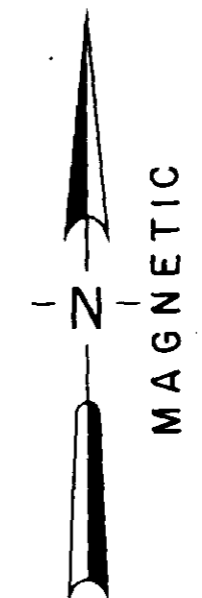
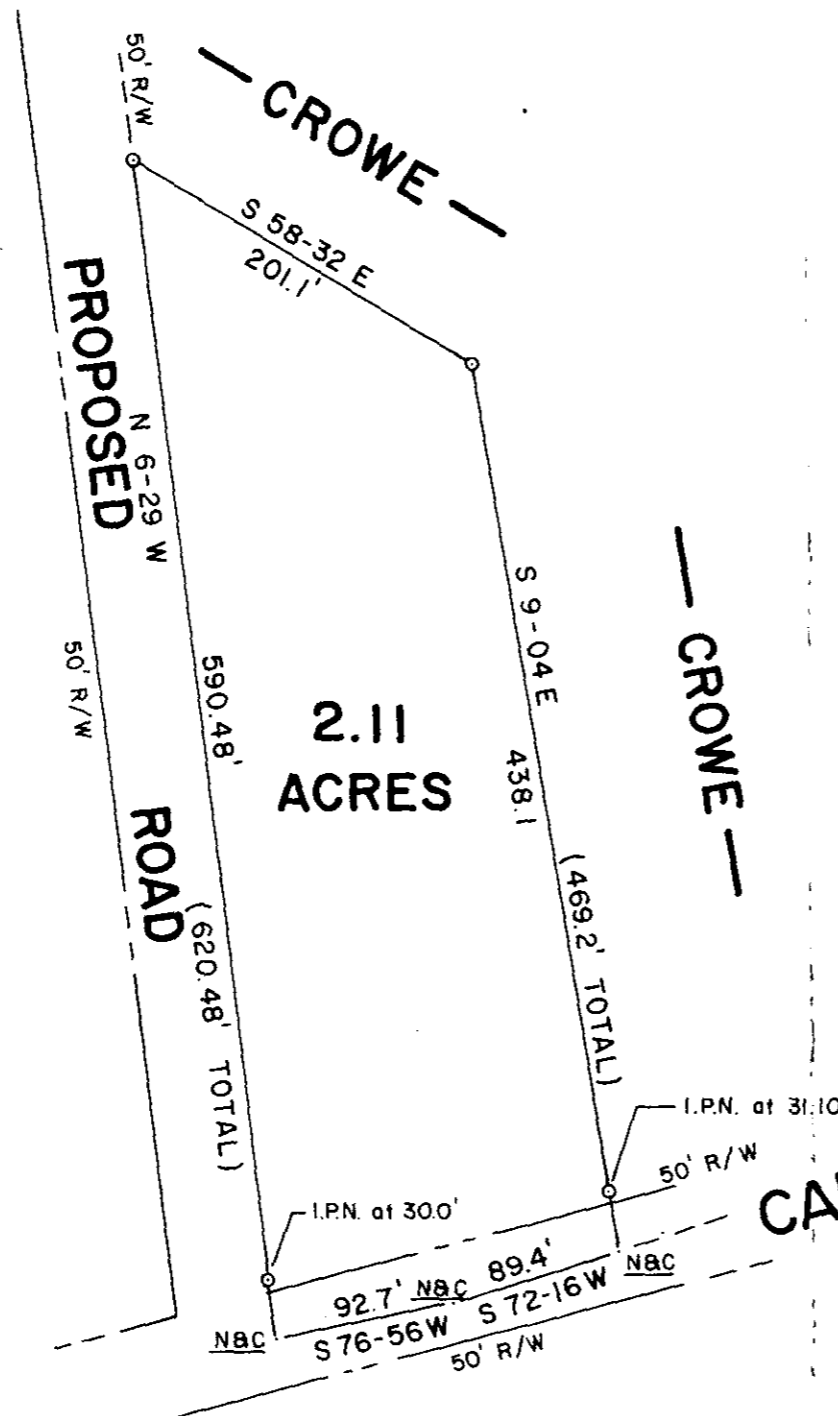

LEGEND

- I.P. SET
- I.P. FOUND
- △ STONE
- ⊙ R.R. SPIKE

I hereby certify that the ratio of precision of the field survey is 1/ as shown hereon and the area was determined by the coordinate method of area calculation.

I hereby certify that the measurements as shown on this plat are correct and that there are no encroachments or projections other than those shown.

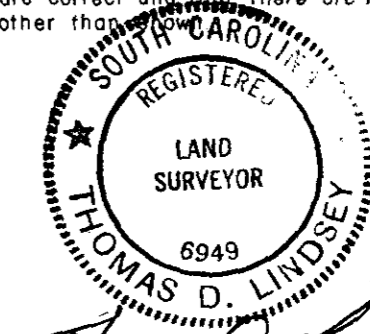

Thomas D. Lindsey 4-16-81
SIGNATURE DATE

PROPERTY OF
GENEVA P. H. CROWE

SURVEYED FOR
HENRY MASSEY

GREENVILLE COUNTY SOUTH CAROLINA

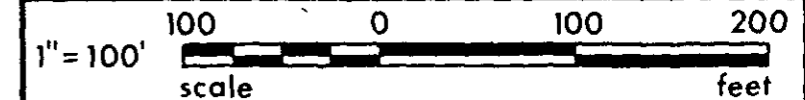

DRAWN	CHECK	DATE	JOB NO.
TDL	TDL	15 APR 1981	1348

LINDSEY & ASSOCIATES
HWY. 253 RT. 1, TAYLORS S.C. 29687
LAND & HYDROGRAPHIC SURVEYORS

CAMP CREEK RD. 30310
8-0-32
APR 29 1981

REFERENCE

TAX MAP	643.1-1-30
DEED	1109-351
PLAT	76-34

PRINT MACHINE INC.

Thomas D. Lindsey