

MICROFILMED

FILED
GREENVILLE CO. S.C.
MAY 4 1 46 PM '81
DONNIE S. TANKERSLEY
R.M.C.

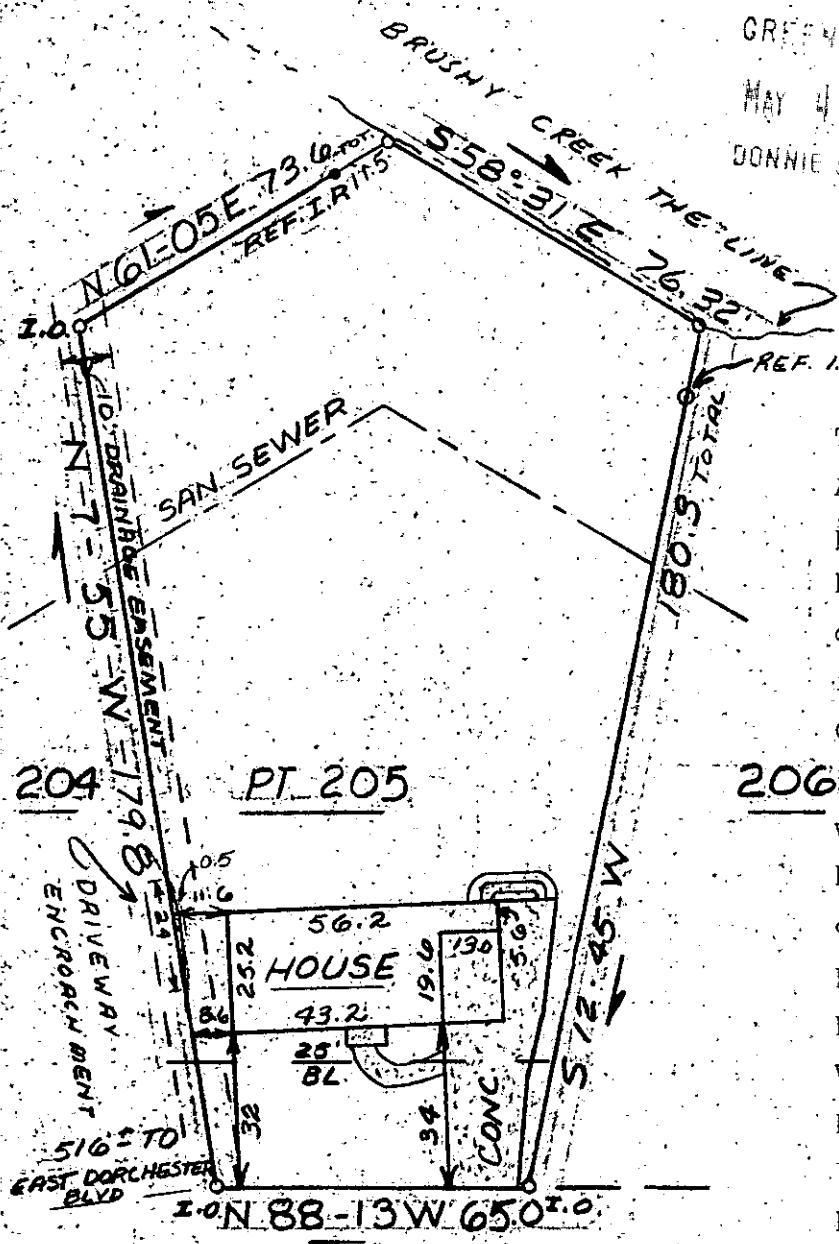

This is to certify that on April 28, 1981, I surveyed the property shown on this plat, known as Pt. Lot 205 on plat of Belle Meade Sec. 2, recorded in the RMC Office of Greenville County in Plat Book EE on page 117, and that the property lines, walls and buildings are as shown hereon; that the building located on said lot does not encroach or project on adjacent streets or property, and that no adjacent walls or buildings encroach or project on said premises, and that no utility lines cross this property except as shown hereon. This property is not located in a designated flood hazard area.

5' drainage and utility easement along all side and rear lot lines.

James R. Freeland
James R. Freeland RLS & PE 4781

PINE CREEK DRIVE

30819

MAY 4 1981

8-0-47

371-1-22.1



**STATE OF SOUTH CAROLINA
GREENVILLE COUNTY**

BELLE MEADE
PT. LOT 205
PROPERTY OF
CHARLES E. CLINKSCALE'S
JENNIFER W. CLINKSCALE'S

FREELAND & ASSOCIATES
Engineers • Land Surveyors

GREENVILLE, S.C.

SURVEY JF
DRAWN KS
CHECK <i>MC</i>
SCALE 1" = 40'
DATE 4-28-81
DWG. NO. 6425

PRINT MACHINE INC.