

JACK D. PARKER
DEED. 1136-571
FILED
GREENVILLE 00.6.0.

AUTHOR R. WALLACE MICROFILMED
DEED 1069-52

S45-585+

1142'

MAY 15 12 21 PM '81
DONNIE S. TANKERSLEY
R.M.C.

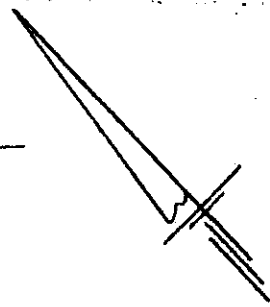

CRESENT AVE.

KITNDE A S.C. PARTNER
DEED: 1085.3

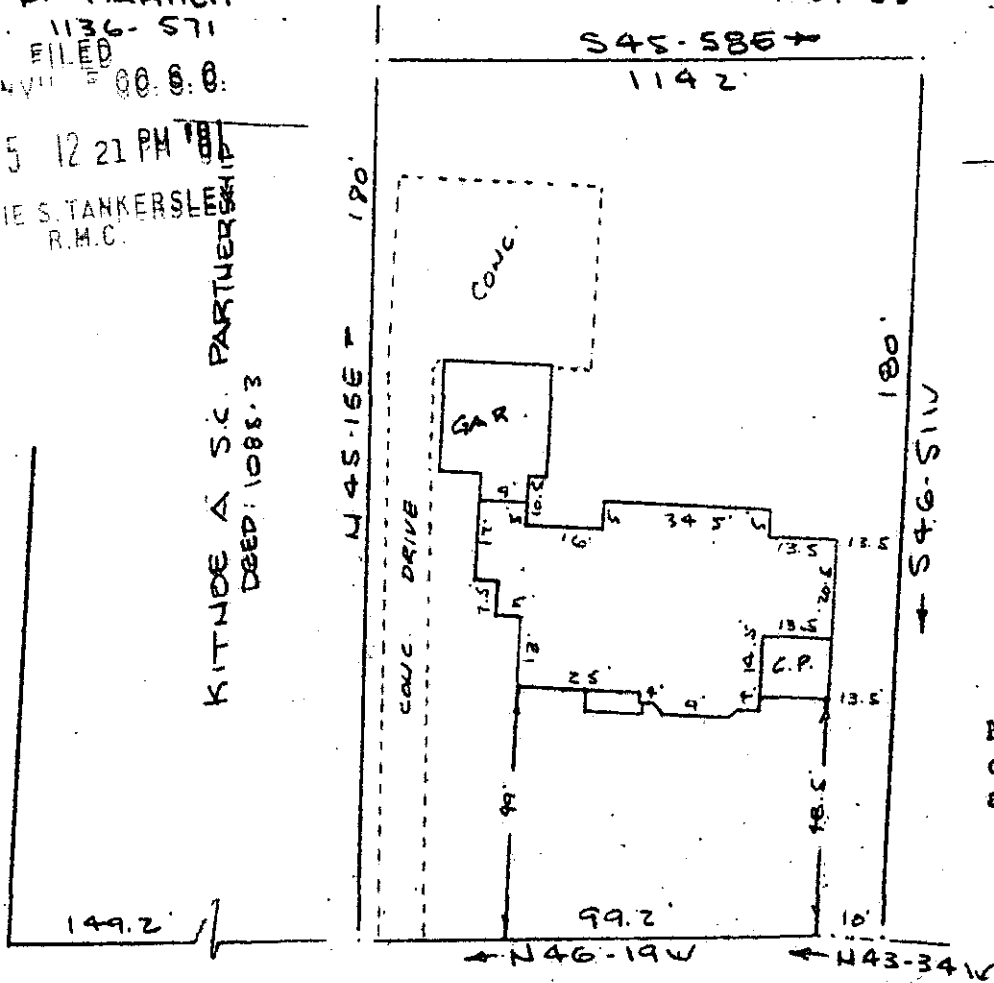

JEAN R. DORITY
DEED: 921-484

Note: Improvements on this lot are not in a flood hazard area.

PINE FOREST DRIVE (EXT)
WATER & SEWER IN ST R/W

PROPERTY OF
ROBERT C. SYKES & BETSY C. SYKES
GREENVILLE, S.C.
SCALE: 1" = 40'
15 MAY 1981

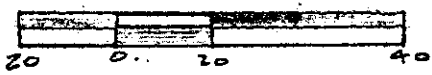

This is to certify that on the 15th day of May, 1981, I surveyed the property shown on this plat, being known as PROPERTY OF ROBERT C. SYKES & BETSY C. SYKES and recorded in the REC Office Greenville County, S. C., in Plat Book at Page ; and that the property lines, walls and buildings are as shown hereon, and that the walls and buildings located on said lot do not encroach or project on adjacent street or property, and that no adjacent walls or buildings encroach or project on said premises, and no power lines cross this property except as shown hereon.

32003

8-0-80

MAY 15 1981

R. B. Bruce
R. B. Bruce, RLS 1952

300 3 12291A01

CAROLINA SURVEYING CO.
112 Manly St.
Greenville, S. C.