

GLENN STREET WATER & SEWER IN ST R/W

FILED
GR FNV F CO. S. C.
MAY 19 3 02 PM '81
DONNIE S. TANKERSLEY
R.M.C.

MAG 11276

Note:
Improvements on
this lot are not
in a flood hazard
area.

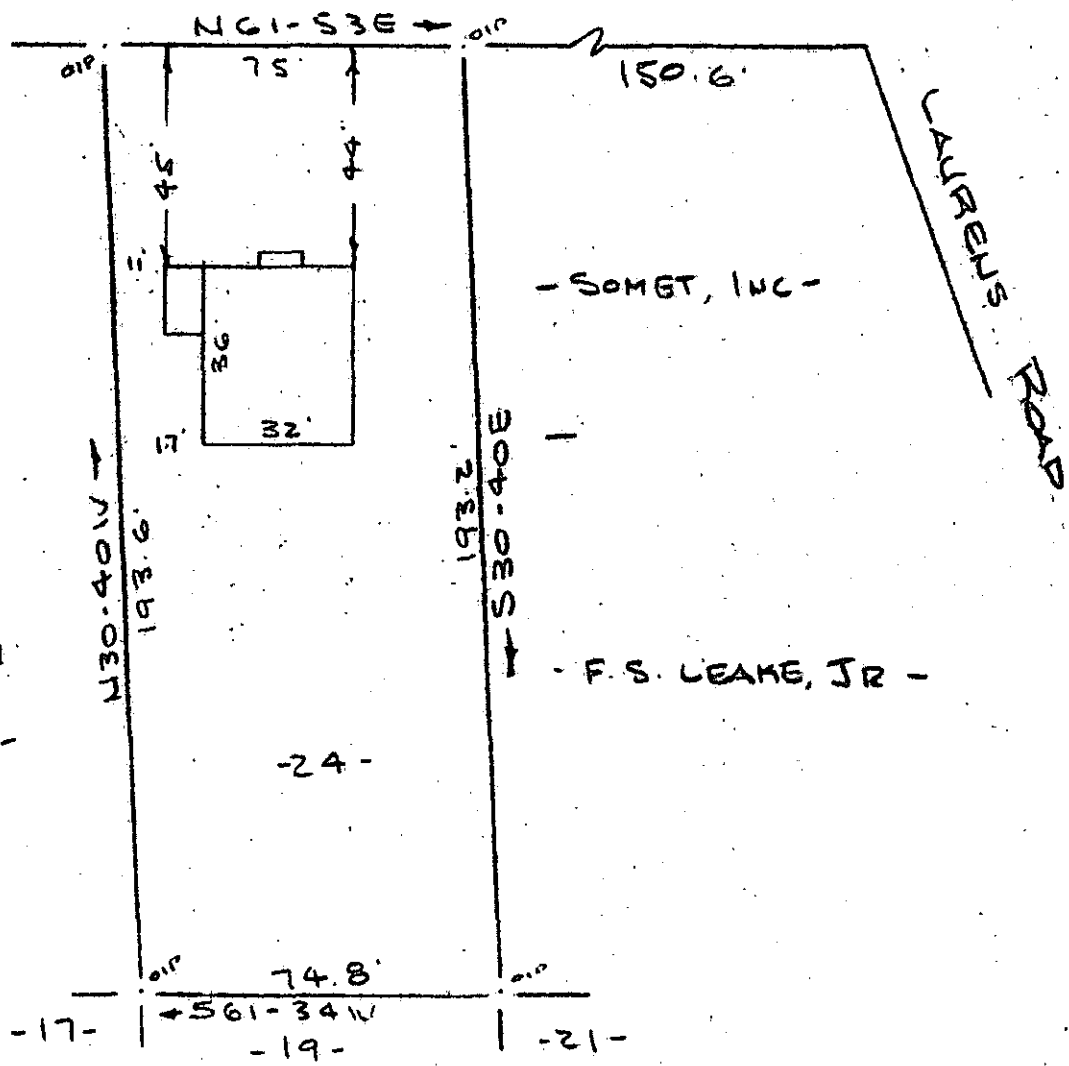

PROPERTY OF
R. WAYNE JOINES & JUDY T. JOINES
GREENVILLE, S.C.
SCALE: 1" = 40'
15 MAY 1981

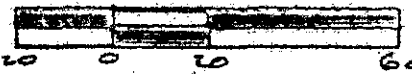

This is to certify that on the 15th day of May, 1981, I surveyed the property shown on this plat, being known as lot 24 on plat of LAURENS ROAD SUB - DIVISION and recorded in the RMC Office Greenville County, S. C., in Plat Book "O" at Page 116 and also being known as PROPERTY OF R. WAYNE JOINES & JUDY T. JOINES and recorded in Plat Book at Page ; and that the property lines, walls and buildings are as shown hereon, and that the walls and buildings located on said lot do not encroach or project on adjacent street or property, and that no adjacent walls or buildings encroach or project on said premises, and no power lines cross this property except as shown hereon.

MAY 19 1981

8-0-90 32240

R. B. Bruce
R. B. Bruce, LBS #1952

CAROLINA SURVEYING CO.
112 Hanly St.
Greenville, S. C.

3:00CI