

MICROFILMED

MOBILE HOME PARK

# CERTIFICATE OF APPROVAL FOR RECORDING

"I hereby certify that the subdivision plat shown hereon has been found to comply with the Subdivision Regulations for Greenville County and that it has been approved for recording in the office of the County Register of Mesne Conveyance."

5/22/81  
DATE

*F. J. Forbes*  
DIRECTOR OF PLANNING

N 44 - 30 W GREENVILLE COUNTY PLANNING COMMISSION  
100

## SUMMARY

7,500.00  
PART LOT 10

LOT 11

PART LOT 10

LOT 9

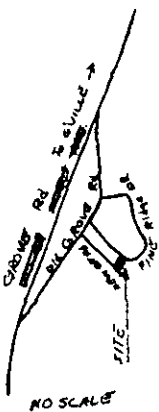

FILED  
GRF: [unclear] 00.S.C.  
MAY 22 11 17 AM '81  
DONNIE S. TANKERSLEY  
R.M.C.

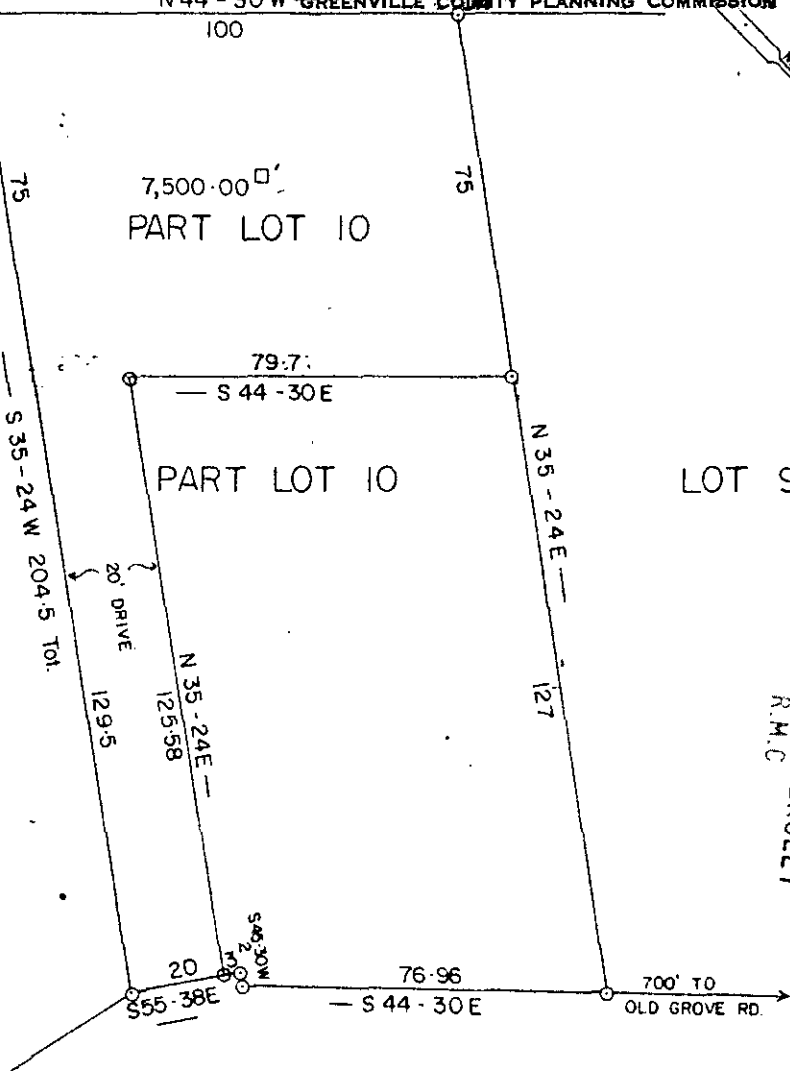
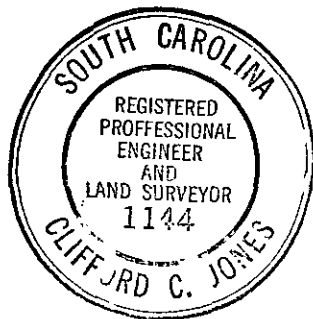

PINE RIDGE DRIVE

PROPERTY OF

KENNETH L. KNECHT

32577

AUDREY B. KNECHT

GREENVILLE COUNTY, S. C.

3.00CI

FRESH MEADOW FARMS  
MAY 22 1981

8-0-93

