

FILED  
GREENVILLE CO. S. C.  
JUN 10 10 22 AM '81  
DONNIE SANDERSLEY  
R.A.C.

STAN LEE

S 83°-42' W

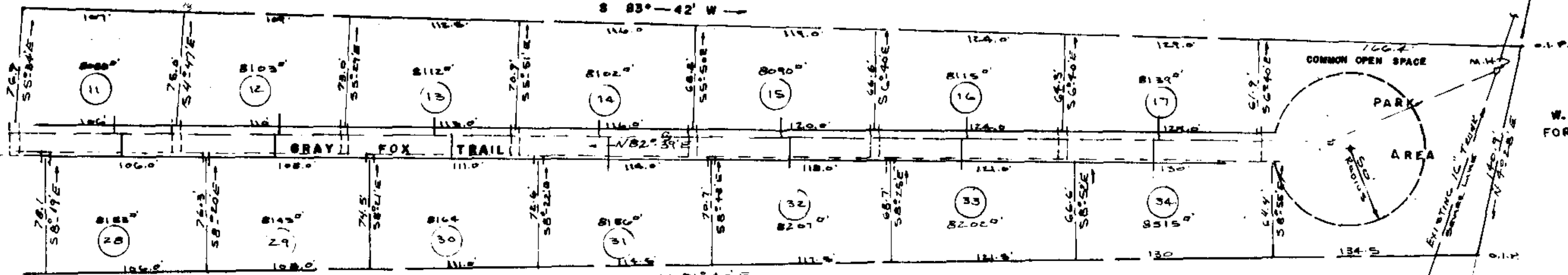

STAN LEE

Each property owner is provided access to a public road by a private road of which each property owner has an undivided interest. The private access road will not be accepted and maintained as a public right of way until such time it meets minimum county standards.

FOX HAVEN

Plat Filed This 4 day of June 1981  
And Recorded in Vol. 8-P Page 8 at 10:22 A.M.  
Donnie S. Sandersley  
Register Mens Conveyance Greenville County, S. C.

RECORDING FEE  
PAID \$ 5.00



Kenneth T. Gould  
S.C. REG. NO. 4035

8-P-8

33802

SHEET 2 OF 2

SCALE 1" = 80'	REVISIONS
DATE 6/2/81	
DRAWN BY KTG	CHECKED BY
APPROVED BY	
K T GOULD INC SURVEYORS TAYLORS, S. C.	

# FINAL PLAT

## CERTIFICATE OF OWNERSHIP AND DEDICATION

"The undersigned hereby acknowledge that I am (we are) the owner(s) of the property shown and described hereon and that I (we) hereby adopt this plan of subdivision with my (our) free consent and that I (we) establish the minimum building restriction lines, and hereby dedicate to public use as roads, streets, and easements, forever all areas so shown or indicated on said plat.

6/4/81 Signed Rayl B. Drake

6/4/81 Signed Robert Lee Drake

\_\_\_\_\_/\_\_\_\_\_/\_\_\_\_\_/ Signed \_\_\_\_\_

\_\_\_\_\_/\_\_\_\_\_/\_\_\_\_\_/ Signed \_\_\_\_\_

## CERTIFICATE OF ACCURACY

"I, KERMIT T. GOULD, certify that this plat was (drawn by me) (drawn under my supervision) (an actual survey made under my supervision) from (an actual survey made by me) (a deed description recorded in Book \_\_\_\_\_, Page \_\_\_\_\_, Book \_\_\_\_\_, Page \_\_\_\_\_, etc.) (other); that the error of closure as calculated by latitudes and departures is \_\_\_\_\_; that the boundaries not surveyed are shown as broken lines plotted from information found in Book \_\_\_\_\_, Page \_\_\_\_\_; that this plat was prepared in accordance with the Greenville County Subdivision Regulations as adopted.

6/2/81 DATE Kenneth T. Gould LICENSED ENGINEER OR REGISTERED SURVEYOR

S. C. Registration No. 4035

## CERTIFICATE OF APPROVAL FOR RECORDING

"I hereby certify that the subdivision plat shown hereon has been found to comply with the Subdivision Regulations for Greenville County, with the exception of such variances, if any, as are noted in the minutes of the Greenville County Planning Commission of Greenville County, South Carolina, and that it has been approved for recording in the office of the County Register of Mens Conveyance."

6-4-81 DATE F. James Forbes DIRECTOR OF PLANNING  
GREENVILLE COUNTY PLANNING COMMISSION

## SUMMARY

FILE NUMBER

**81-132**  
**FOX HAVEN**  
**SHEET 2**

ROBERT LEE & HAZEL B. DRAKE OWNER  
KERMIT T. GOULD SURVEYOR

NO. OF ACRES: 7.5 MILES

NO. OF LOTS: 34 DATE: 6/2/81

