

FILED
 20 S.C.
 JUL 6 1981
 DORR L. WATERSLEY
 REC'D

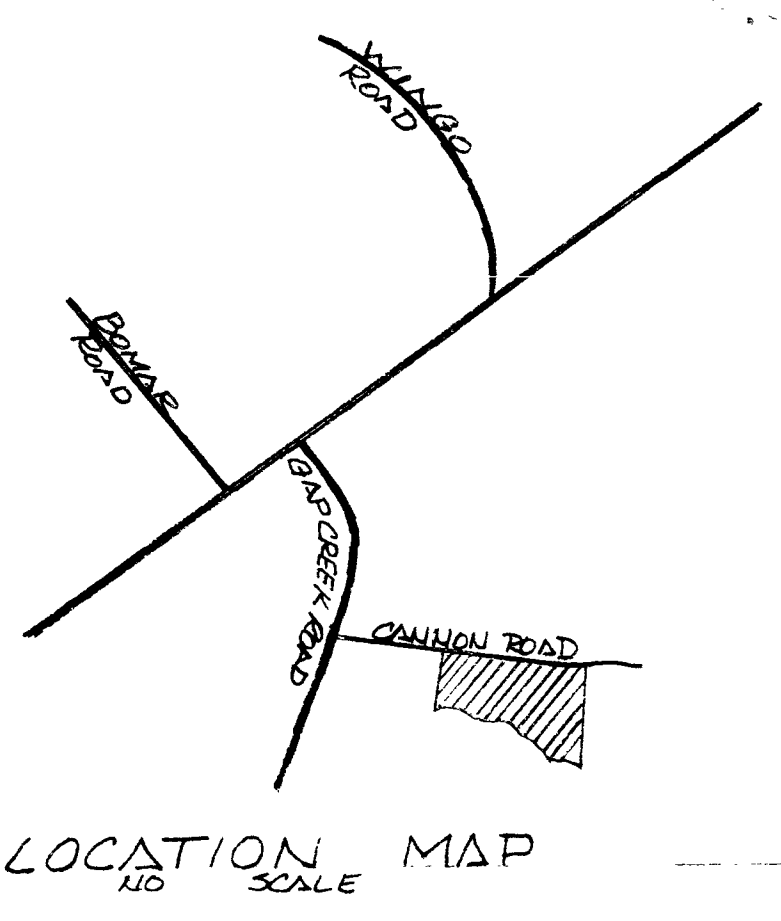
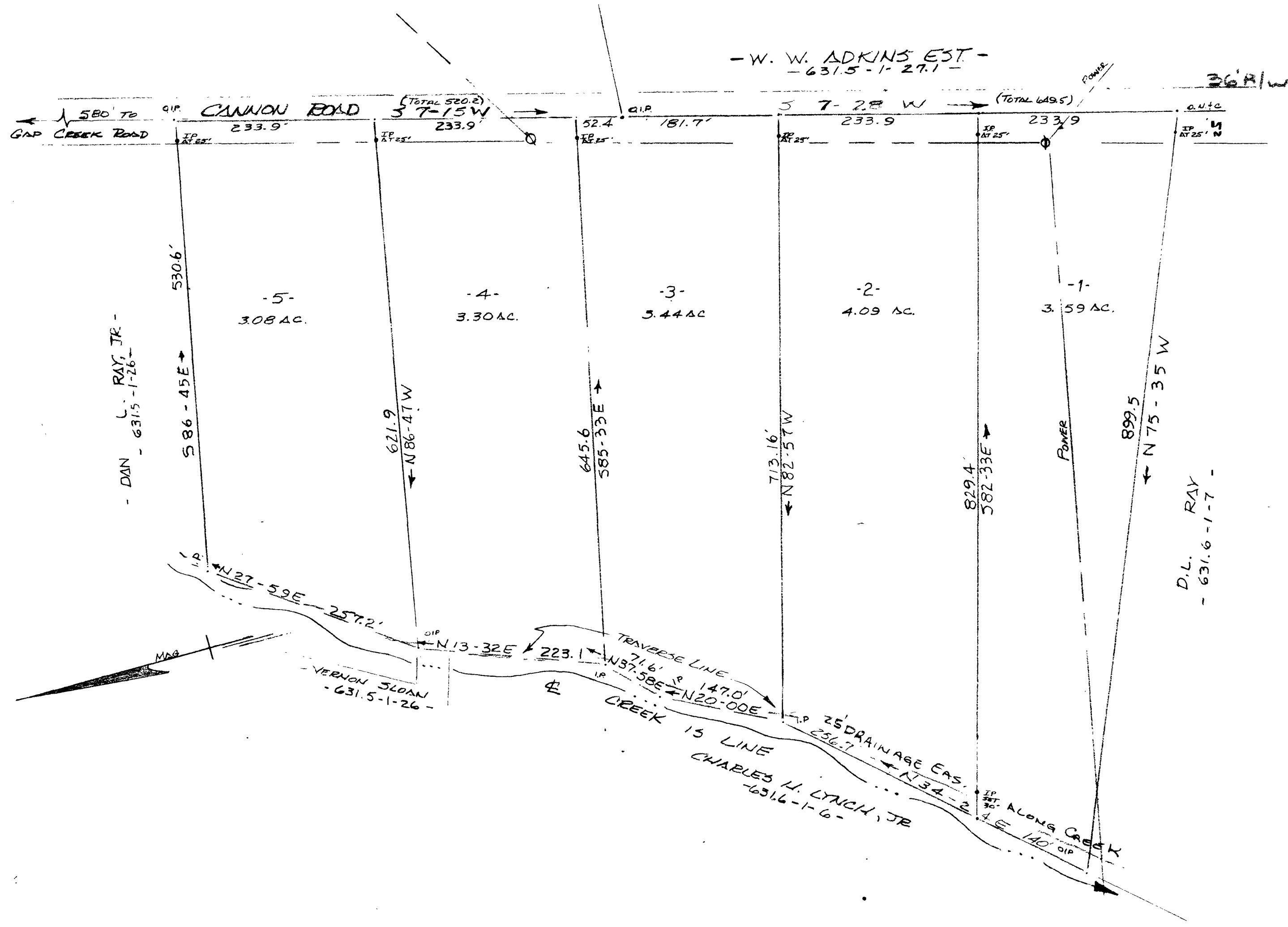

FINAL PLAT

CERTIFICATE OF OWNERSHIP AND DEDICATION

"The undersigned hereby acknowledge that I am (we are) the owner(s) of the property shown and described hereon and that I (we) hereby adopt this plan of subdivision with my (our) free consent and that I (we) establish the minimum building restriction lines, and hereby dedicate to public use as roads, streets, and easements, forever all areas so shown or indicated on said plat.

Signed 6/11/81 Barbara Cain
 Signed Joe L. Yarnall
 Signed _____
 Signed _____

CERTIFICATE OF ACCURACY

"I, R. B. BRUCE certify that this plat was (drawn by me) (drawn under my supervision) (an actual survey made under my supervision) from (an actual survey made by me) (deed description recorded in Book _____, Page _____, etc.) (other); that the error of closure as calculated by latitudes and departures is 1/1000; that the boundaries not surveyed are shown as broken lines plotted from information found in Book _____, Page _____, that this plat was prepared in accordance with the Greenville County Subdivision Regulations as adopted.

DATE 9 JUNE 1981 R. B. BRUCE
 LICENSED ENGINEER OR REGISTERED SURVEYOR
 S.C. Registration No. 1952

CERTIFICATE OF APPROVAL FOR RECORDING

"I hereby certify that the subdivision plat shown hereon has been found to comply with the Subdivision Regulations for Greenville County, with the exception of such variances, if any, as are noted in the minutes of the Greenville County Planning Commission of Greenville County, South Carolina, and that it has been approved for recording in the office of the County Register of Mesne Conveyance."

DATE July 6, 1981 Robert Carter
 DIRECTOR OF PLANNING
 GREENVILLE COUNTY PLANNING COMMISSION

FILE NUMBER
81-135

SUMMARY
CAIN ACRES

BARBARA L. CAIN R. B. BRUCE
 OWNER ENGINEER OR SURVEYOR

NO. OF ACRES: 17.5 MILES OF NEW ROADS: 0

NO. OF LOTS: 5 DATE: 9 JUNE 1981

ZONE: _____

SCALE: 1" = 100'

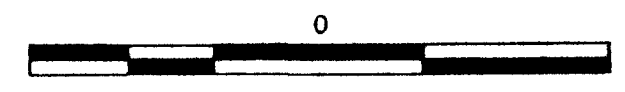

8-P-17

JUL 6 1981
 120



NOTE:
 5' DRAINAGE EASEMENT & UTILITY EASEMENT
 ALONG ALL SIDE & REAR LOT LINES.

Plat Filed This 6 day of July 1981
 And Recorded in Vol. 8-P Page 17 at 9:00A:45
Dorrie L. Watersley
 Register Mesne Conveyance Greenville County S.C.

RECO
 PAID \$ 5.00