

Location Map
Not To Scale

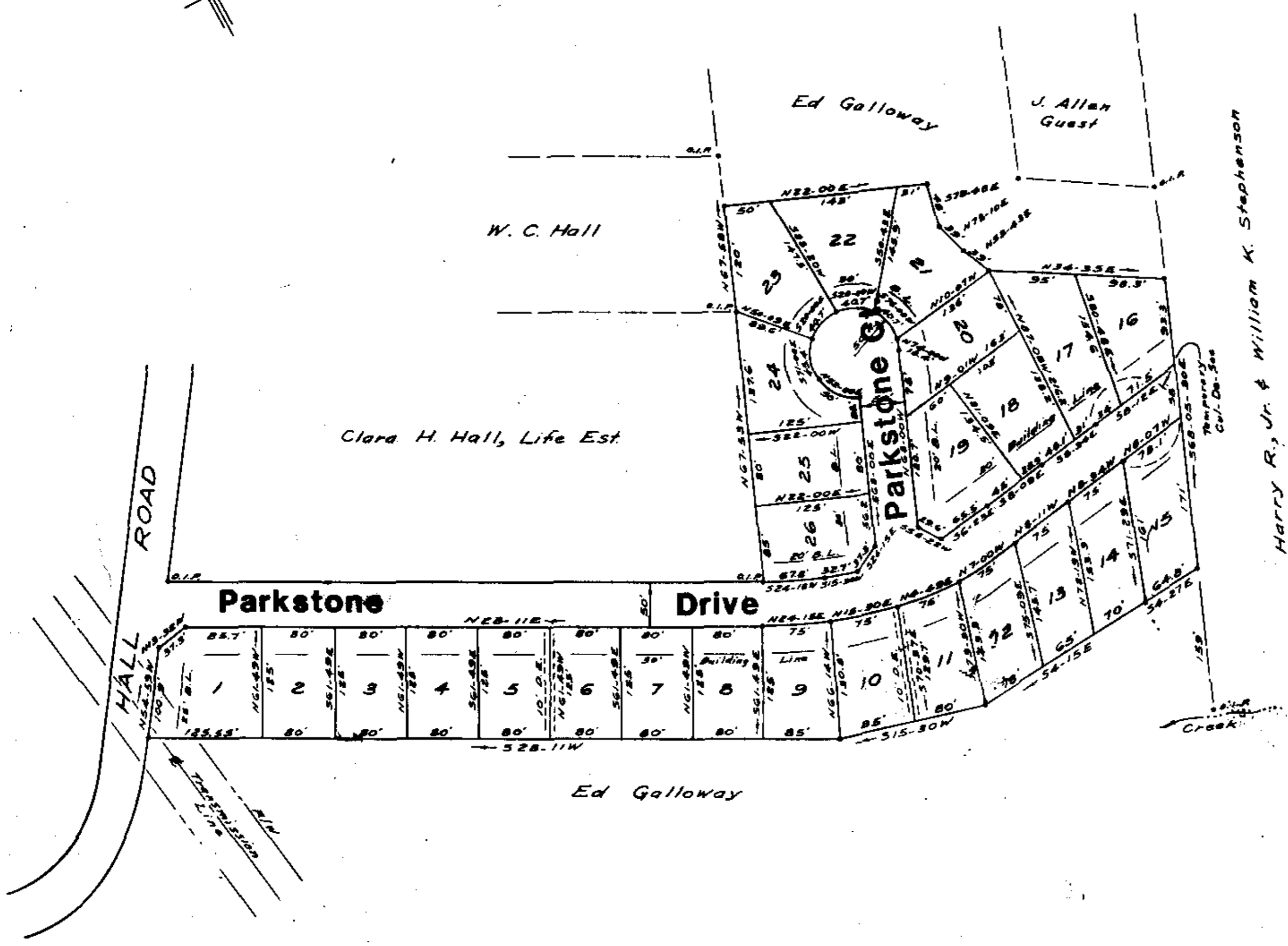

FINAL PLAT

CERTIFICATE OF OWNERSHIP AND DEDICATION

"The undersigned hereby acknowledge that I am (we are) the owner(s) of the property shown and described hereon and that I (we) hereby adopt this plan of subdivision with my (our) free consent and that I (we) establish the minimum building restriction lines, and hereby dedicate to public use as roads, streets, and easements, forever all areas so shown or indicated on said plat.

10/5/81 Signed J. W. Williams, Jr.
 _____ Signed _____
 _____ Signed _____
 _____ Signed _____

CERTIFICATE OF ACCURACY

"I, W. R. Williams, Jr., certify that this plat was (drawn by me) (drawn under my supervision) (an actual survey made under my supervision) from (an actual survey made by me) (detailed description recorded in Book 936, Page 430, Book _____, Page _____, etc.) (other); that the error of closure as calculated by latitudes and departures is _____, that the boundaries not surveyed are shown as broken lines plotted from information found in Book _____, Page _____; that this plat was prepared in accordance with the Greenville County Subdivision Regulations as adopted.

JULY 25, 1977 DATE W. R. Williams, Jr.
 LICENSED ENGINEER OR REGISTERED SURVEYOR
 S. C. Registration No. P.E. & L.S. 3979

CERTIFICATE OF APPROVAL FOR RECORDING

"I hereby certify that the subdivision plat shown hereon has been found to comply with the Subdivision Regulations for Greenville County, with the exception of such variances, if any, as are noted in the minutes of the Greenville County Planning Commission of Greenville County, South Carolina, and that it has been approved for recording in the office of the County Register of Mense Conveyance."

10/28/81 DATE James Forbes
 DIRECTOR OF PLANNING
 GREENVILLE COUNTY PLANNING COMMISSION

FILE NUMBER
76-103

PARKSTONE

DAVIS PROPERTIES OWNER W. R. WILLIAMS, JR. SURVEYOR

NO. OF ACRES: 8.28 MILES 0.3
 NO. OF LOTS: 26 DATE: 8/10/77

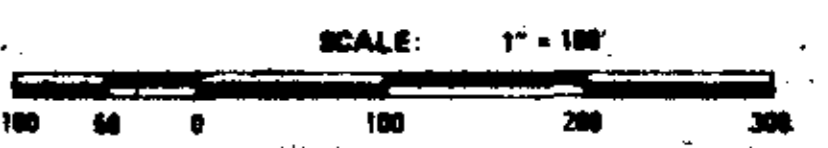

Notes:
 5' Drainage & Utilities Easement Along Each Side Of All Side And Rear Lot Lines.
 Iron Pins At All Corners.

REVISED
 Oct 28, 1981
 DATE

Filed This 28 day of October, 1981
 And Recorded in Vol. 8-P, Page 42, at 11:44 A.M.
Dennis J. Sanders
 Register - Mense Conveyance Greenville County, S.C.

8-P-42

RECORDING FEE
 \$AD. 5.00

FILED
 OCT 28 11 44 AM '81
 DAVIS PROPERTIES