

Westminster Company (Declarant) in recording this plat of Wenwood Towns has designated certain areas of land as tennis courts, clubhouse, and swimming facility intended for use by the homeowners in Wenwood Towns only for recreation and other related activities. All areas on this plat other than shaded areas are to be considered common areas, intended for use by owners in Wenwood Towns only.

The designated areas are not dedicated hereby for use by the general public but are dedicated to the common use and enjoyment of the homeowners in Wenwood Towns as more fully provided in the Declaration of Covenants, Conditions and Restrictions applicable to Wenwood Towns, dated the 15 day of APRIL 1981. Said Declaration of Covenants, Conditions and Restrictions is hereby incorporated and made a part of this plat.

The road shown hereon is not a public right of way and will not be maintained by the City of Greenville unless improved to City of Greenville standards, dedicated to the public and accepted by the City of Greenville.

FILED
GREENVILLE CO. S.C.
Nov 5 3 25 PM '81
DONNIE S. JAMBERSLEY
R.M.C.

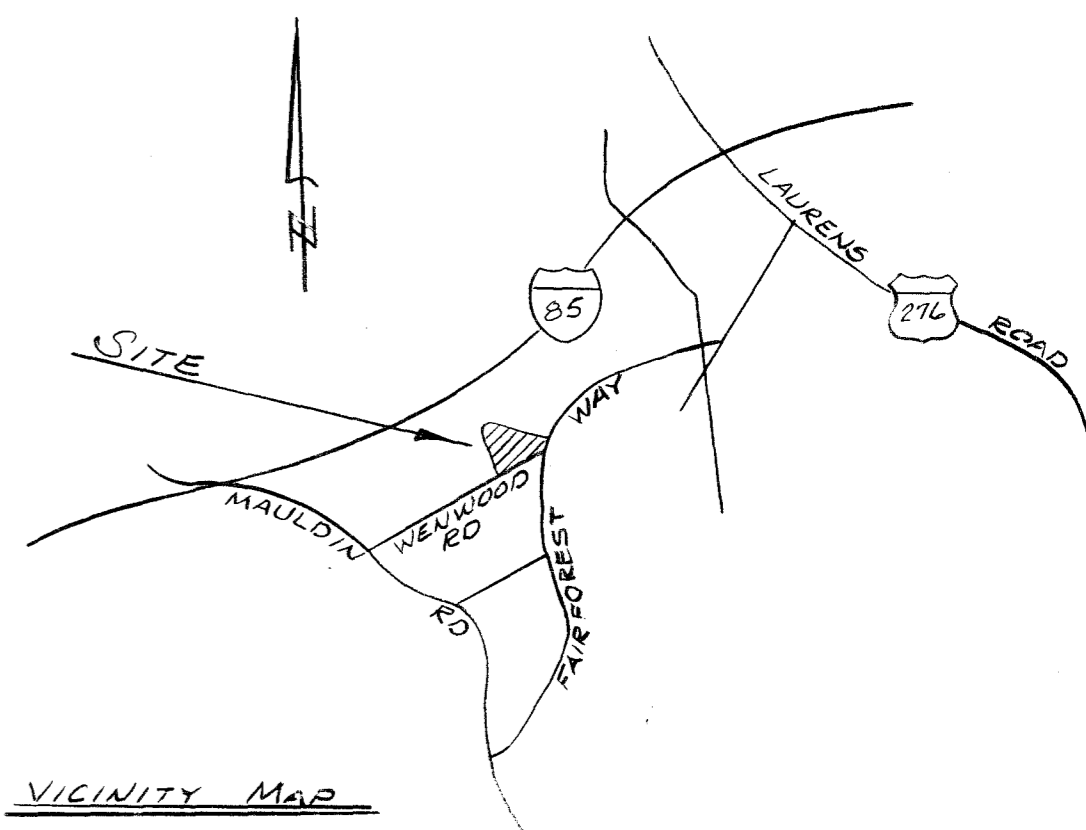
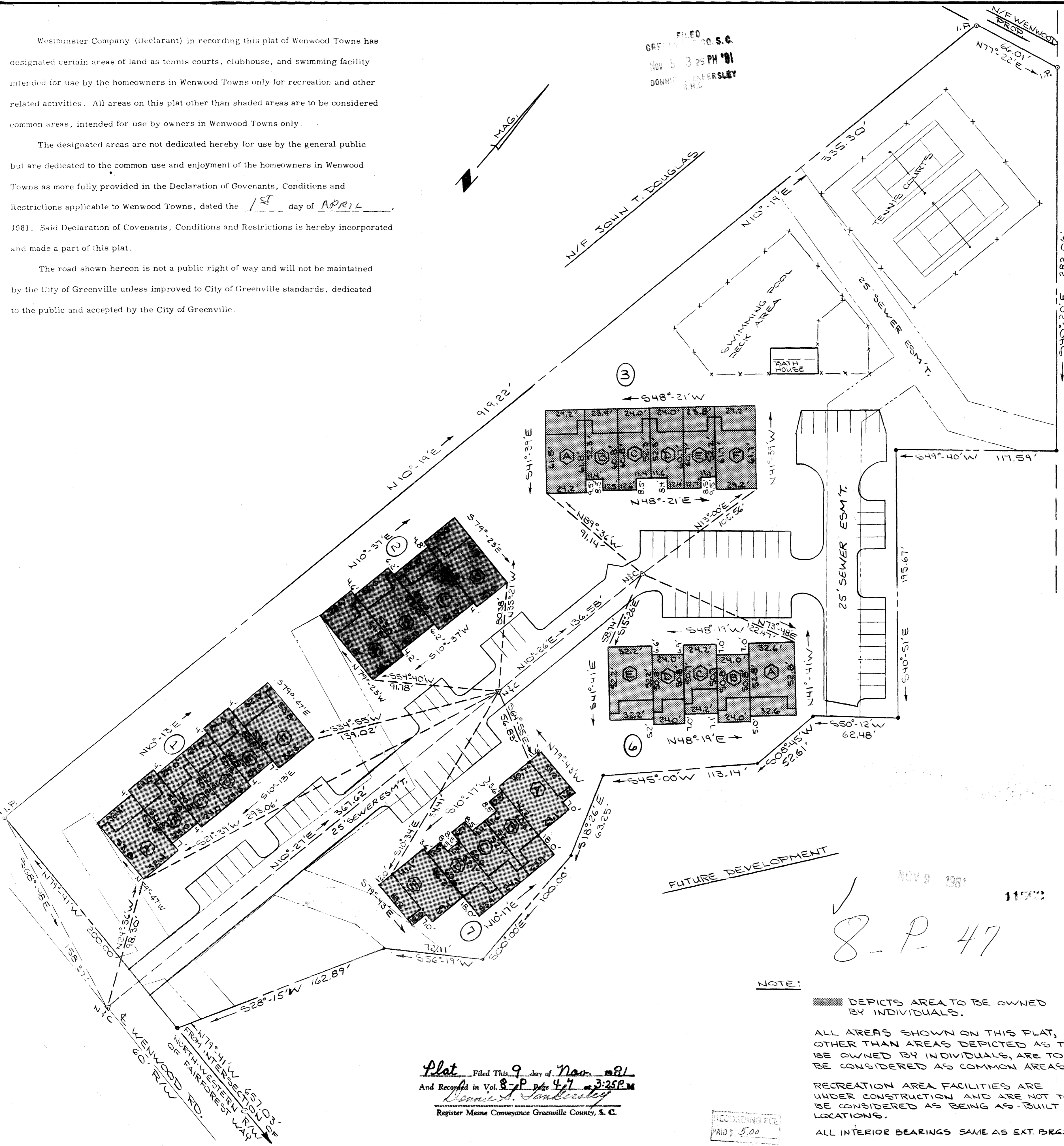
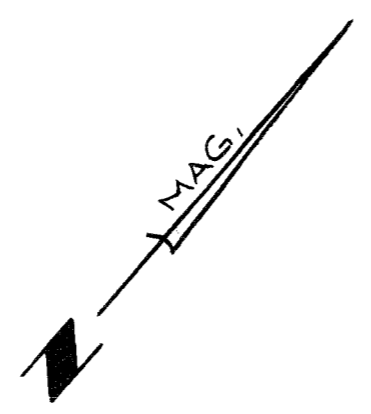

FINAL PLAT CERTIFICATE OF OWNERSHIP AND DEDICATION

"The undersigned hereby acknowledge that I am (we are) the owner(s) of the property shown and described hereon and that I (we) hereby adopt this plan of subdivision with my (our) free consent, and that I (we) establish the minimum building restriction lines, and hereby dedicate to public use as roads, streets, and easements, forever, all areas so shown as indicated on said plat.

11/6/81 Signed Donnie S. Jambersley
 _____ Signed _____
 _____ Signed _____
 _____ Signed _____

CERTIFICATE OF ACCURACY

"I, MITCHELL L. BAKER, certify that this plat was (drawn by me) (drawn under my supervision) (an actual survey made under my supervision) from (an actual survey made by me) (deed description recorded in Book _____ Page _____, Book _____ Page _____, etc.) (other); that the error of closure as calculated by latitudes and departures is 1:10,000; that the boundaries not surveyed are shown as broken lines plotted from information found in Book _____ Page _____; that this plat was prepared in accordance with the Greenville County Subdivision Regulations as adopted. HEANER ENGR. CO., INC.

Sept. 18, 1981 Mitchell L. Baker
 DATE LICENSED ENGINEER OR REGISTERED SURVEYOR

S. C. Registration No. 6571

CERTIFICATE OF APPROVAL FOR RECORDING

"I hereby certify that the subdivision plat shown hereon has been found to comply with the Subdivision Regulations for Greenville County, with the exception of such variances, if any, as are noted in the minutes of the Greenville County Planning Commission of Greenville County, South Carolina, and that it has been approved for recording in the office of the County Register of Mense Conveyance."

11/9/81 F. James Forbes
 DATE DIRECTOR OF PLANNING
 GREENVILLE COUNTY PLANNING COMMISSION

SUMMARY

FILE NUMBER
81-151

wenwood towns
phase I
section I & II

WESTMINSTER COMPANY GREENVILLE, S.C. OWNER
 HEANER ENGR. CO. INC. GREENWOOD, S.C. SURVEYOR

NO. OF ACRES: 5.46 MILES
 NO. OF LOTS: 26 DATE: Sept. 18, 1981

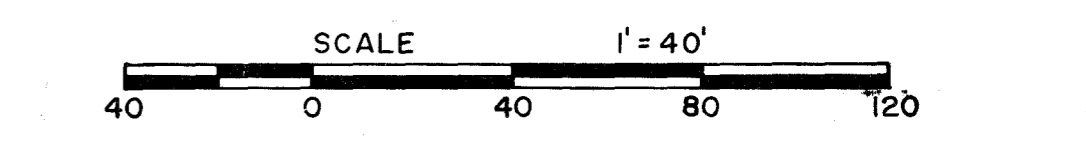

Plat Filed This 9 day of Nov 1981
 And Recorded in Vol. 8-P Page 47 at 3:25 PM
Donnie S. Jambersley
 Register Mens Conveyance Greenville County, S. C.

RECORDING FEE
PAID \$ 5.00

NOTE:
 ■■■■■ DEPICTS AREA TO BE OWNED BY INDIVIDUALS.
 ALL AREAS SHOWN ON THIS PLAT, OTHER THAN AREAS DEPICTED AS TO BE OWNED BY INDIVIDUALS, ARE TO BE CONSIDERED AS COMMON AREAS.
 RECREATION AREA FACILITIES ARE UNDER CONSTRUCTION AND ARE NOT TO BE CONSIDERED AS BEING AS-BUILT LOCATIONS.
 ALL INTERIOR BEARINGS SAME AS EXT. BRGS.

NOV 9 1981
 11572
 S.P. 47