

FILED  
GREENVILLE CO. S. C.  
NOV 19 9 58 AM '81  
DONN ANKERSLEY  
S.M.C.

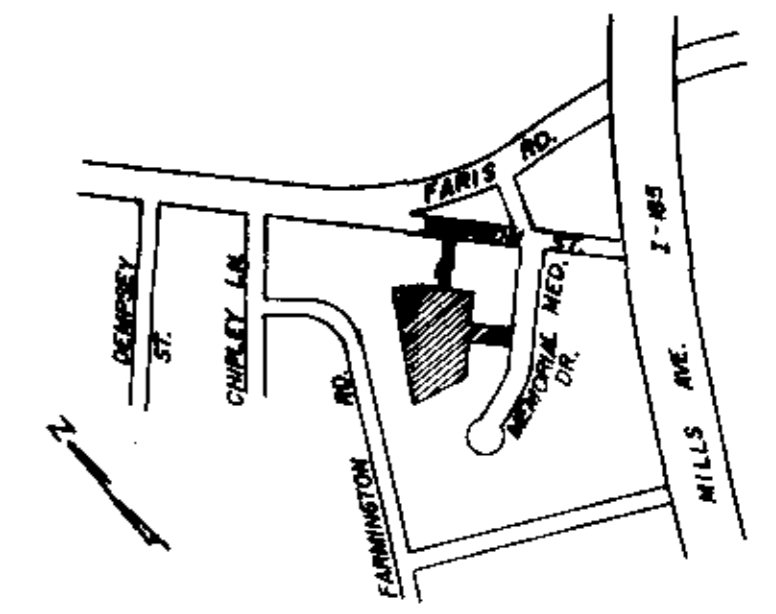
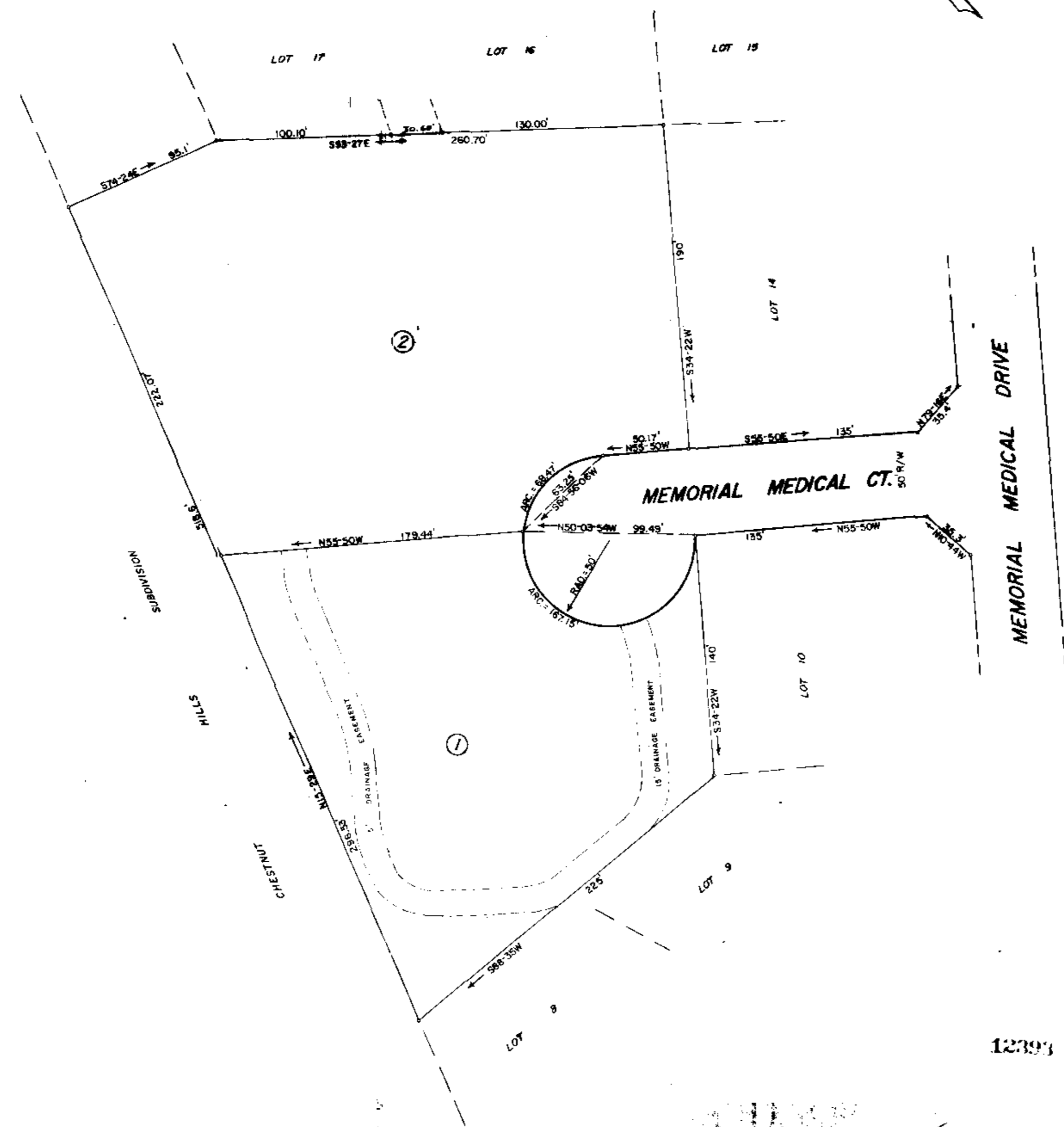
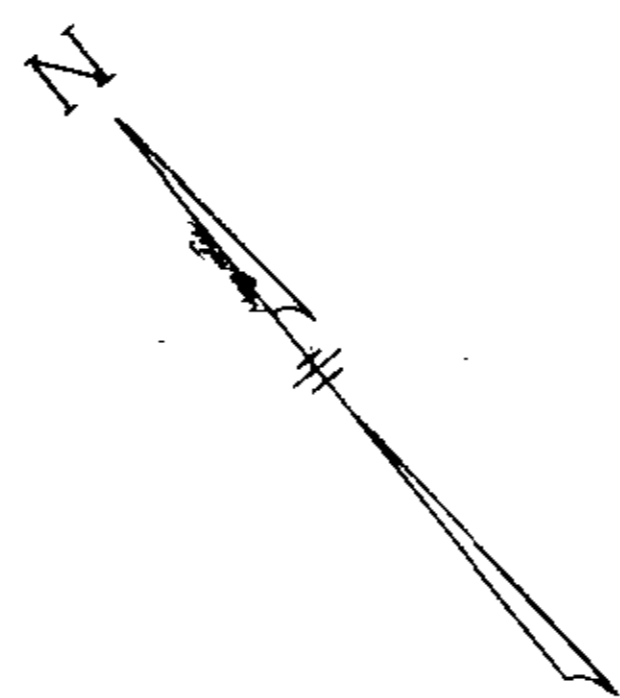

LOCATION MAP N/S

### FINAL PLAT

#### CERTIFICATE OF OWNERSHIP AND DEDICATION

"The undersigned hereby acknowledge that I am (we are) the owner(s) of the property shown and described hereon and that I (we) hereby adopt this plan of subdivision with my (our) free consent and that I (we) establish the minimum building restriction lines, and hereby dedicate to public use as roads, streets, and easements, forever all areas so shown or indicated on said plat.

6-8-81 Signed Donn Ankersley  
 \_\_\_\_\_ Signed \_\_\_\_\_  
 \_\_\_\_\_ Signed \_\_\_\_\_  
 \_\_\_\_\_ Signed \_\_\_\_\_

#### CERTIFICATE OF ACCURACY

"I, C. O. RIDDLE certify that this plat was (drawn by me) (drawn under my supervision) (an actual survey made under my supervision) from (an actual survey made by me) (deed description recorded in Book \_\_\_\_\_ Page \_\_\_\_\_ Book \_\_\_\_\_ Page \_\_\_\_\_ etc.) (other); that the error of closure as calculated by latitudes and departures is 1/10.00 that the boundaries not surveyed are shown as broken lines plotted from information found in Book \_\_\_\_\_ Page \_\_\_\_\_ that this plat was prepared in accordance with the Greenville County Subdivision Regulations as adopted.

6-8-81 DATE C. O. Riddle LICENSED ENGINEER OR REGISTERED SURVEYOR  
 S. C. Registration No. 1347

#### CERTIFICATE OF APPROVAL FOR RECORDING

"I hereby certify that the subdivision plat shown hereon has been found to comply with the Subdivision Regulations for Greenville County, with the exception of such variances, if any, as are noted in the minutes of the Greenville County Planning Commission of Greenville County, South Carolina, and that it has been approved for recording in the office of the County Register of Mesne Conveyance."

11/19/81 DATE F. James Forbes DIRECTOR OF PLANNING GREENVILLE COUNTY PLANNING COMMISSION

FILE NUMBER  
**81-125**

SURVEY FOR  
**GILREATH & SMALL**

GILREATH & SMALL OWNER C. O. RIDDLE ENGINEER OR SURVEYOR

NO. OF ACRES: 3.11 MILES OF NEW ROADS: 0.0397

NO. OF LOTS: 2 DATE: 6/8/81  
 AMENDED 10/13/81

ZONE: C-2

SCALE: 1" = 50'



NOV 19 1981  
**REVISED**  
11/19/81 DATE  
**8 P-48**

NOTE: DRAINAGE AND UTILITIES EASEMENT 5' EACH SIDE OF ALL SIDE AND REAR LOT LINES.

AMENDED 10/13/81 TO SHOW DRAINAGE EASEMENT THROUGH WEST SIDE OF LOT NO. 1

RECORDING FEE  
PAID \$ 5.00

Plat Filed This 19 day of Nov, 1981  
 And Recorded in Vol. 8-P Page 48 at 9:58 A.M.  
Donn Ankersley  
 Register Mesne Conveyance Greenville County, S. C.