

FILED
 GREENVILLE CO. S.C.
 Dec 14 2 39 PM '81
 DONNIE J. TAMMERSLEY
 R.M.C.

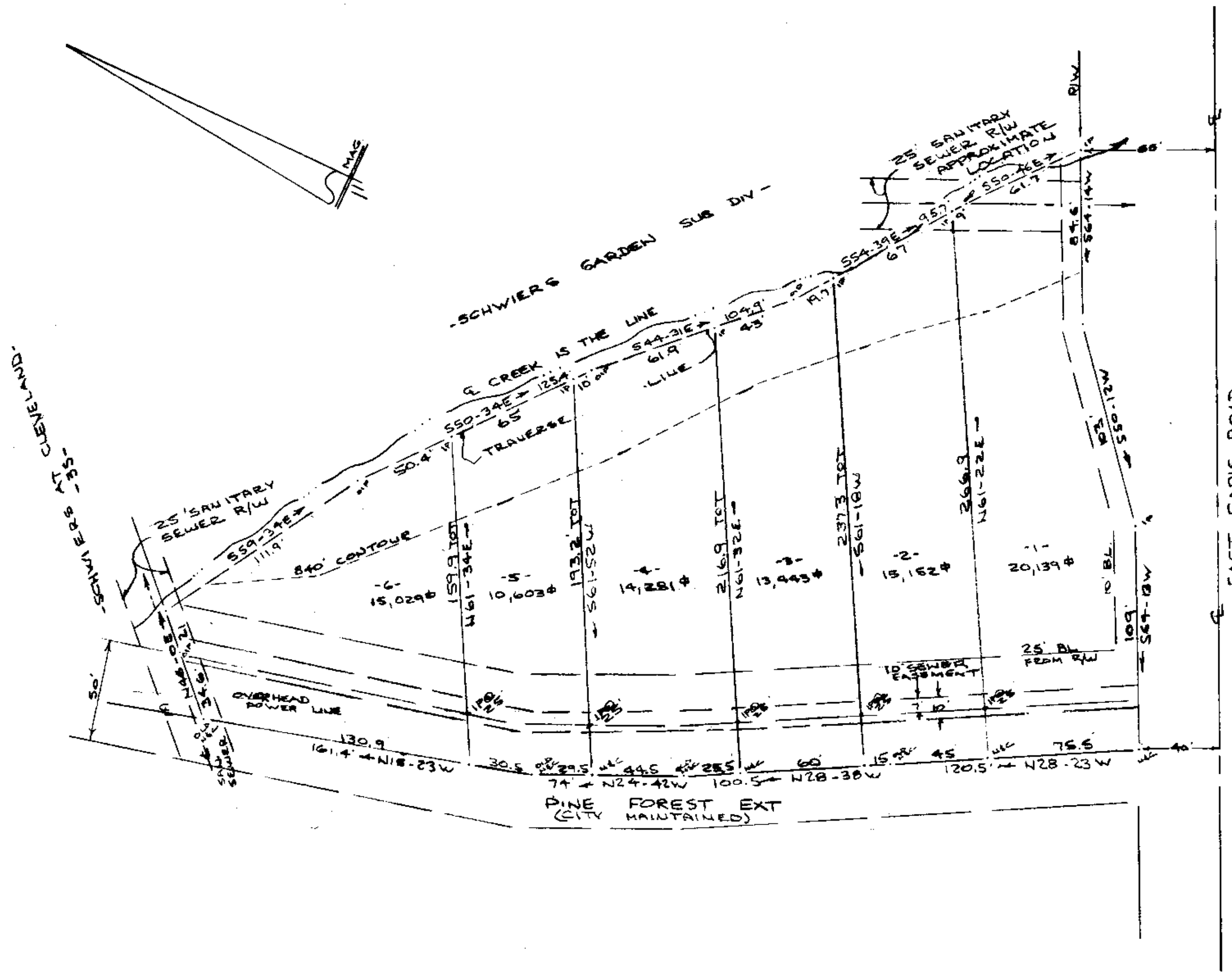

NOTE: 1. 5' DRAINAGE & UTILITY EASEMENT ALONG ALL SIDE & REAR LOT LINES.
 2. IRON PINS AT ALL CORNERS.
 3. 20' DRAINAGE EASEMENT ALONG CREEK.

8-P-50

13792

DEC 10 1981

REVISED
 December 10, 1981
 DATE

Plat Filed This 10 day of Dec 1981
 And Recorded in Vol. 8-P Page 50
 Donnie J. Tammersley
 Register Messes Conveyance Greenville County, S. C.

RECORDING FEE
 PAID \$ 5.00

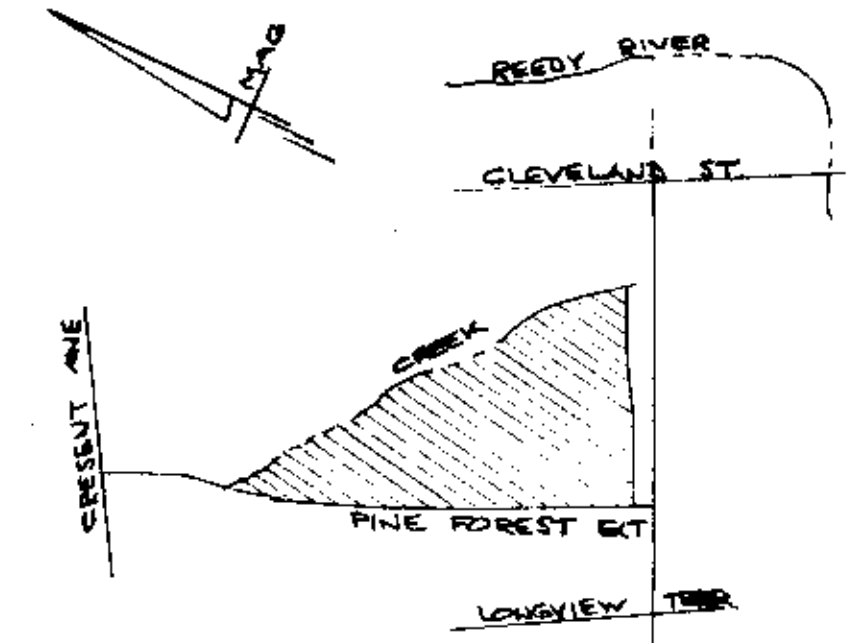

LOCATION MAP
 NO SCALE

FINAL PLAT

CERTIFICATE OF OWNERSHIP AND DEDICATION

"The undersigned hereby acknowledge that I am (we are) the owner(s) of the property shown and described herein and that I (we) hereby adopt this plan of subdivision with my (our) free consent and that I (we) establish the minimum building restriction lines, and hereby dedicate to public use as roads, streets, and easements, forever all areas so shown or indicated on said plat.

12/5/81 Signed Robert B. Vaughn
 _____ Signed _____
 _____ Signed _____
 _____ Signed _____

CERTIFICATE OF ACCURACY

I, R. B. Bruce, certify that this plat was (drawn by me) (drawn under my supervision) (an actual survey made under my supervision) from (an actual survey made by me) (said description recorded in Book _____ Page _____ Book _____ Page _____, etc.) (other); that the error of closure as calculated by latitudes and departures is 1/10,000 that the boundaries not surveyed are shown as broken lines plotted from information found in Book _____ Page _____ that this plat was prepared in accordance with the Greenville County Subdivision Regulations as adopted.

20 MAR 1981 DATE
R. B. Bruce LICENSED ENGINEER OR REGISTERED SURVEYOR

S. C. Registration No. 1952



CERTIFICATE OF APPROVAL FOR RECORDING

"I hereby certify that the subdivision plat shown herein has been found to comply with the Subdivision Regulations for Greenville County, with the exception of such variances, if any, as are noted in the minutes of the Greenville County Planning Commission of Greenville County, South Carolina, and that it has been approved for recording in the office of the County Register of Messes Conveyance."

12-10-81 DATE
Royce J. Carter DIRECTOR OF PLANNING
 GREENVILLE COUNTY PLANNING COMMISSION

FILE NUMBER
81-115

PINE VIEW

ROBERT B. VAUGHN OWNER	R. B. BRUCE REG. SURVEYOR
2.03 NO. OF ACRES	0 MILES OF NEW ROAD
6 NO. OF LOTS	20 MAR 1981 DATE
	REV 8 DEC 1981 DATE
ERROR OF CLOSURE: 1:10000	

