

GR. FILED
 20 S.C.
 MAR 31 3 14 PM '82
 COUNTY RECORDER
 A.M.C.

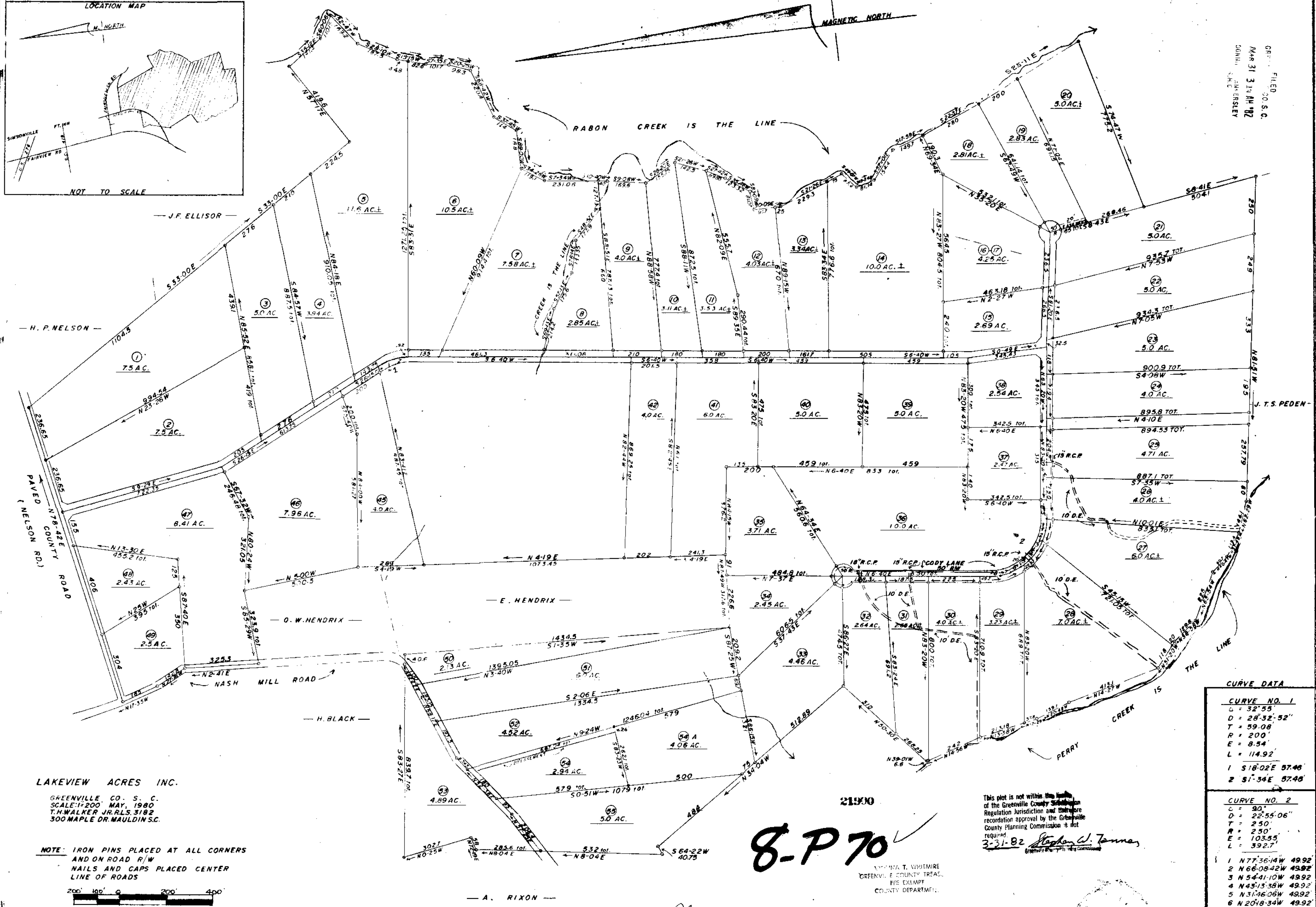

CURVE DATA

CURVE NO. 1	
C =	32.55'
D =	28.32-52"
T =	59.08'
R =	200'
E =	8.54'
L =	114.92'
1	S18-02E 57.46'
2	S1-34E 57.40'

CURVE NO. 2	
C =	90'
D =	22.55-06"
T =	250'
R =	250'
E =	103.55'
L =	392.7'
1	N77-36-14W 49.92'
2	N66-08-42W 49.92'
3	N54-41-10W 49.92'
4	N43-13-36W 49.92'
5	N31-46-06W 49.92'
6	N20-18-34W 49.92'
7	N8-51-02W 49.92'
8	N1-46-22E 42.64'

LAKEVIEW ACRES INC.
 GREENVILLE CO. S. C.
 SCALE: 1"=200' MAY, 1980
 T.H. WALKER JR. R.L.S. 3182
 300 MAPLE DR. MAULDIN S.C.

NOTE: IRON PINS PLACED AT ALL CORNERS AND ON ROAD R/W NAILS AND CAPS PLACED CENTER LINE OF ROADS

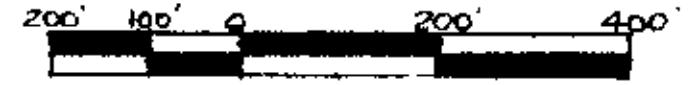

REFERENCE PLAT BY C.O. RIDDLE R.L.S. 1347
 PREPARED FOR J.R. RICHARDSON JR. AUG. 1973
 RECORDED IN PLAT BOOK 4Z @ PAGE 81

Plat Filed This 31 of March 1982
 And Recorded in Vol. 8-P-70 at 2:10 P.M.
Dennis S. Tomlinson
 Register Merne Commission

8-P 70

2190
 VIRGINIA T. WHITMIRE
 GREENVILLE COUNTY TREASURER
 COUNTY DEPARTMENT

This plot is not within the limits of the Greenville County Subdivision Regulation and therefore requires recordation approval by the Greenville County Planning Commission & not required.
 3-31-82 *Stephen W. Tomney*
 Greenville County Planning Commission

T.H. Walker Jr.