

OFFICE OF THE REGISTER
 GREENVILLE COUNTY, S. C.
 AUG 6 1982
 DONALD J. WILLIAMS

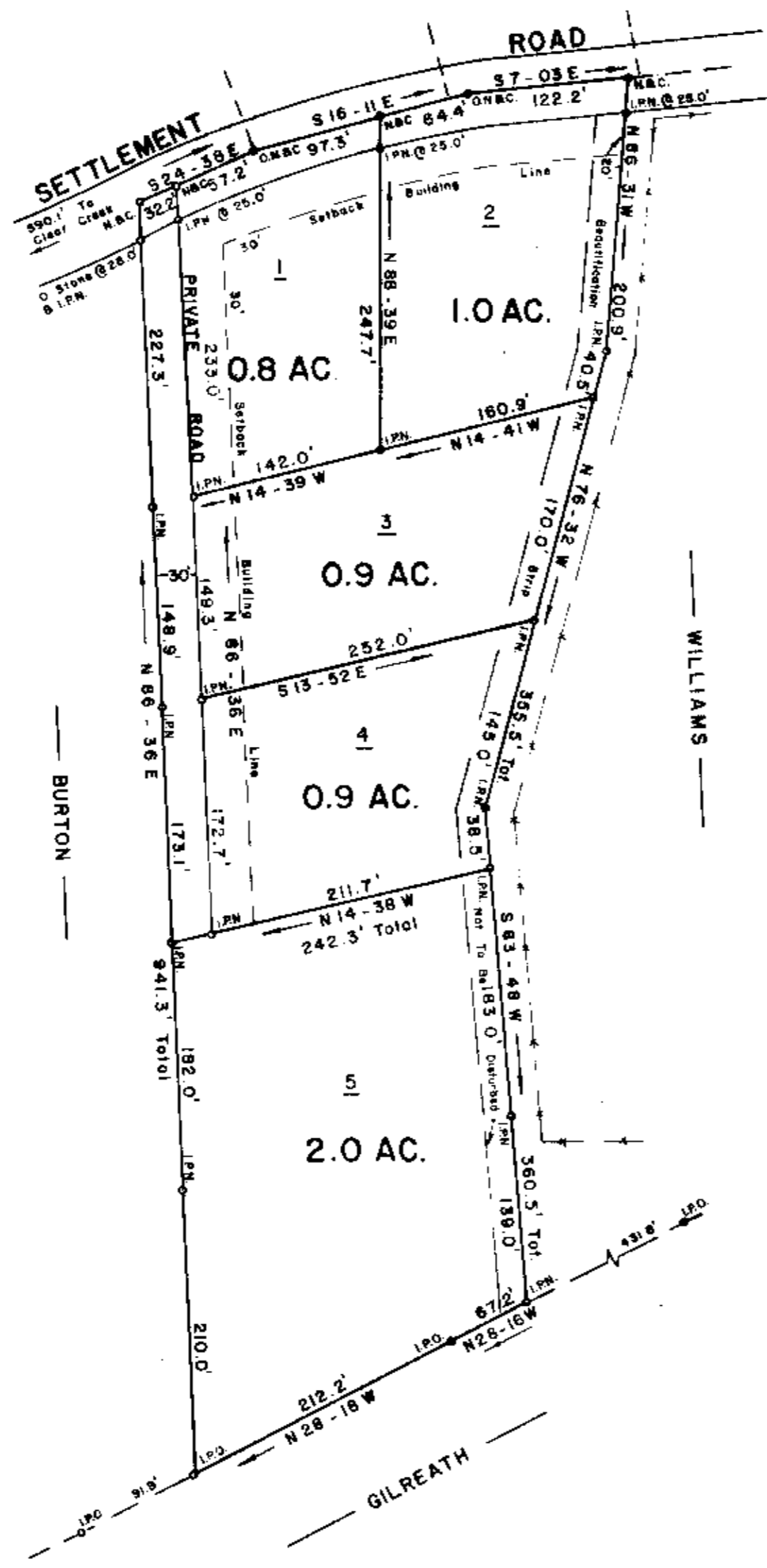
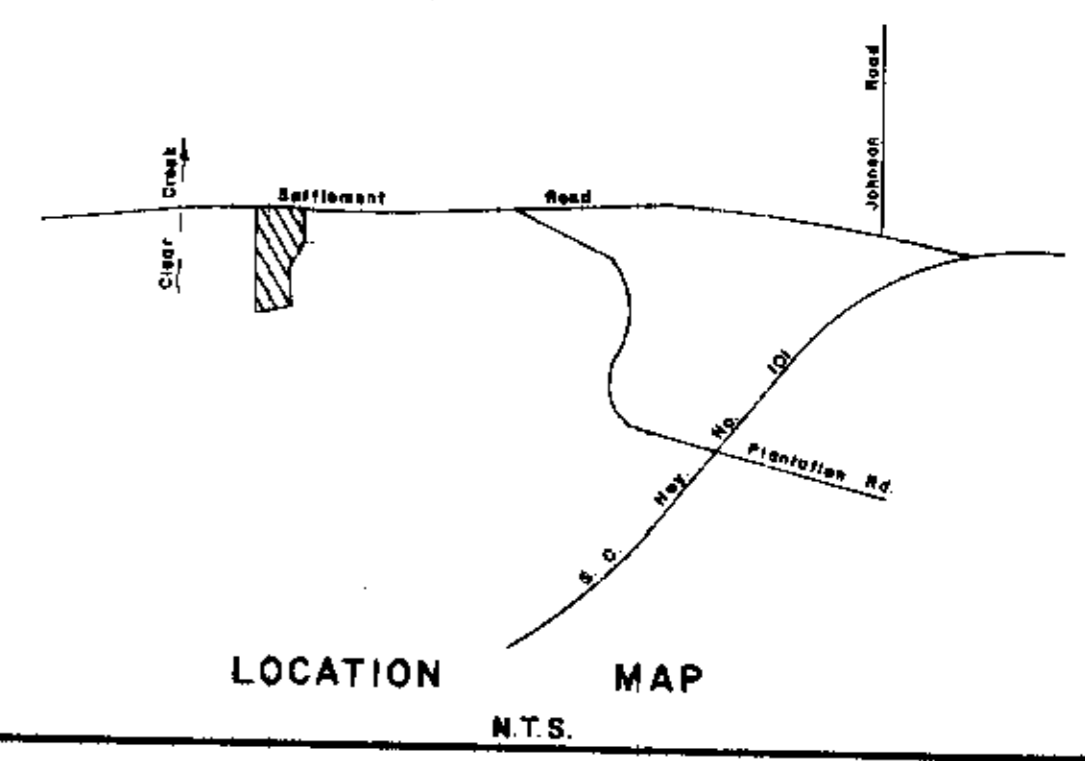

FINAL PLAT

CERTIFICATE OF OWNERSHIP AND DEDICATION

"The undersigned hereby acknowledge that I am (we are) the owner(s) of the property shown and described hereon and that I (we) hereby adopt this plan of subdivision with my (our) free consent and that I (we) establish the minimum building restriction lines, and hereby dedicate to public use as roads, streets, and easements, forever all areas so shown or indicated on said plat.

7-7-82
 Signed: *Donald J. Williams*
 Signed: _____
 Signed: _____
 Signed: _____

CERTIFICATE OF ACCURACY

"I, Jeffery M. Plumblee, certify that this plat was drawn by me (drawn under my supervision) (an actual survey made under my supervision) from (an actual survey made by me) (deed description recorded in Book _____ Page _____ etc.) (together) that the error of closure as calculated by latitudes and departures is _____ that the boundaries not surveyed are shown as broken lines plotted from information found in Book _____ Page _____ that this plat was prepared in accordance with the Greenville County Subdivision Regulations as adopted.

July 6, 1982
 DATE
 S.C. Registration No. 7881
 Signed: *Jeffery M. Plumblee*
 REGISTERED ENGINEER AND SURVEYOR

CERTIFICATE OF APPROVAL FOR RECORDING

"I hereby certify that the subdivision plat shown hereon has been found to comply with the Subdivision Regulations for Greenville County, with the exception of such variances, if any, as are noted in the minutes of the Greenville County Planning Commission of Greenville County, South Carolina, and that it has been approved for recording in the office of the County Register of Mesne Conveyance.

7/5/82
 DATE
 Signed: *T. J. Forbes*
 DIRECTOR OF PLANNING
 GREENVILLE COUNTY PLANNING COMMISSION

FILE NUMBER

82-122

SUMMARY PLAT

PROPERTY OF
DONALD J. WILLIAMS

DONALD J. WILLIAMS, OWNER
 JEFFERY M. PLUMBLEE, INC., ENGINEER OR SURVEYOR

NO. OF ACRES: 6.0 MILES OF NEW ROADS: 0

NO. OF LOTS: 5 DATE: 7-6-82

ZONE: _____

SCALE: 1" = 100'



3159
 AUG 6 1982
 8-P-99 ✓

Revised: Setback Building Lines
 8-6-82.

Flood Zone: Zone C, Flood Insurance
 Rate Panel 155 Of 325.

Each property owner is provided access by a private road leading to a public road. Each property owner has an undivided interest in said private road. The road will remain private until constructed to meet Greenville County Road Requirements.

There is a 5' drainage and utility easement on each side of all side and rear lot lines.

CERTIFICATE OF APPROVAL FOR RECORDING

"I hereby certify that the subdivision plat shown hereon has been found to comply with the Subdivision Regulations for Greenville County and that it has been approved for recording in the office of the County Register of Mesne Conveyance."

8-5-82
 DATE
 Signed: *T. J. Forbes*
 DIRECTOR OF PLANNING
 GREENVILLE COUNTY PLANNING COMMISSION

Plat Filed This 6th day of August 1982
 And Recorded in Vol. 8-1, Page 99 at 11:00 A.M.
Donna S. Lambrecht
 Register Mesne Conveyance Greenville County, S. C.

REVISED
 8-5-82
 DATE

8-6-82
 RECORDING #9
 PAID \$5.00