

FILED
GREENVILLE CO. S.C.
MAY 29 3 45 PM '81
DONNIE S. TANKERSLEY
R.M.C.

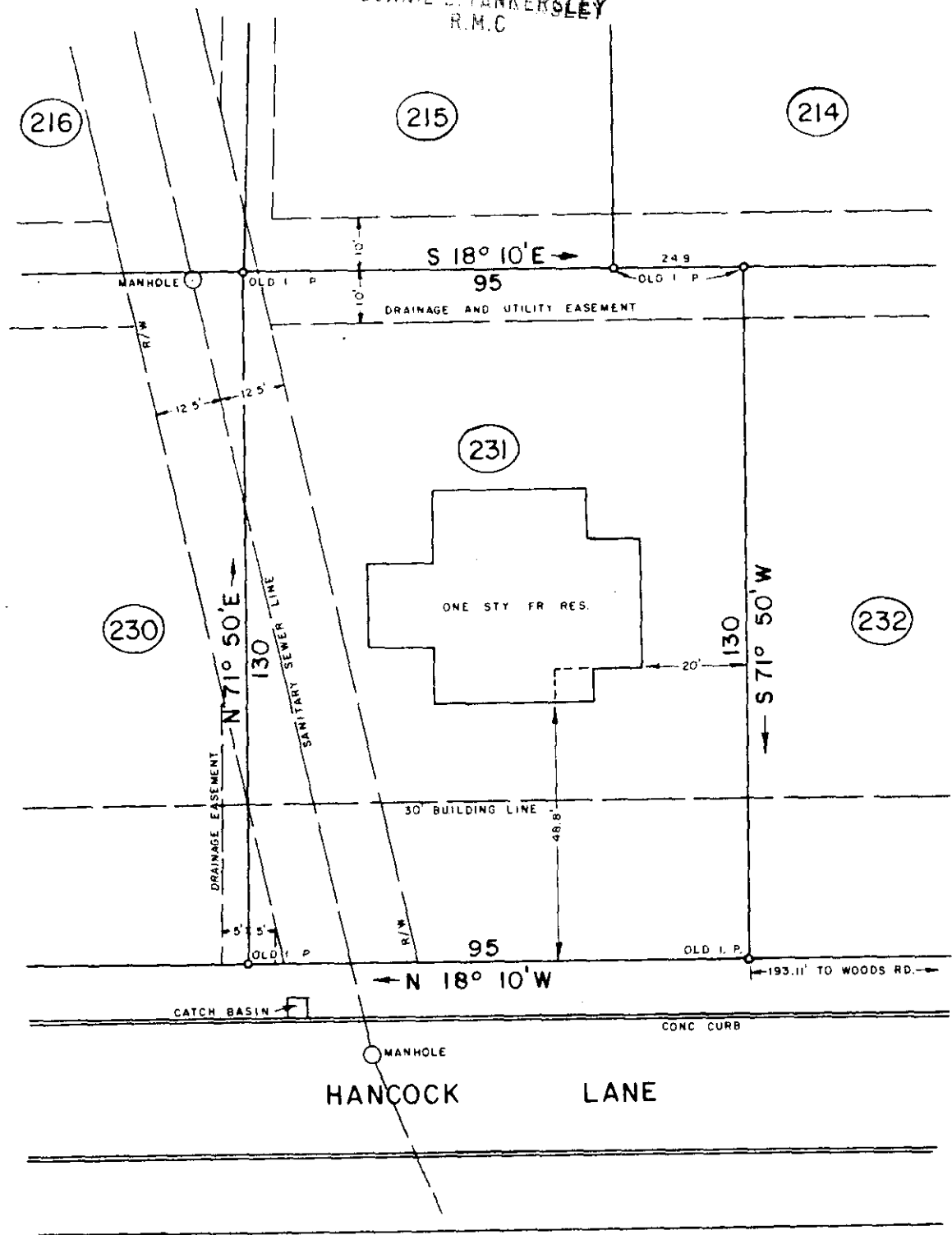

33178 MAY 29 1981
✓ 8-R-15

THIS IS TO CERTIFY THAT ON THIS DATE I SURVEYED THE PROPERTY SHOWN HEREON AND THE LINES ARE AS SHOWN, THAT THE BUILDING(S) OR WALL(S) DO NOT ENCRDACH ON THE ADJOINING PROPERTY, AND THAT THE BUILDING(S) OR WALL(S) OF THE ADJACENT PROPERTY DO NOT ENCRDACH ON THIS PROPERTY EXCEPT AS SHOWN. I CERTIFY THAT THIS PROPERTY (IS NOT) IN ANY FLOOD AREA. I HEREBY CERTIFY THAT THE RATIO OF PRECISION OF THE FIELD SURVEY IS 1/5000 AS SHOWN HEREON AND THE AREAS WERE DETERMINED BY THE D. M. D. METHOD OF AREA CALCULATION.

REF DEED BOOK PP. REF PLAT BOOK 7 "C", PP. 041.

SURVEY FOR
ALLEN J. and SHARON ANN BARBER
LOCATED APPROX. 4.5 MILES SOUTHWEST OF GREER - CANEBRAKE II

COUNTY: GREENVILLE	COUNTY BLOCK MAP 534.5 - 1 - 80	STATE SOUTH CAROLINA
DATE MAY 27, 1981	FIELD CHIEF G. A. WOLFE	DRAWN BY L. B. MORROW
REVISED		

SCALE 1" = 30'

WOLFE & HUSKEY, INC. ENGINEERING and SURVEYING
P. O. BOX 35 LYMAN, S. C. 29365



300 8 16791801