

MICROFILMED

Note: This lot is not in a flood hazard area in accordance with HIGHLAND CREEK TRIBUTARY No. 5 Floodway Map Panel 2 of 11

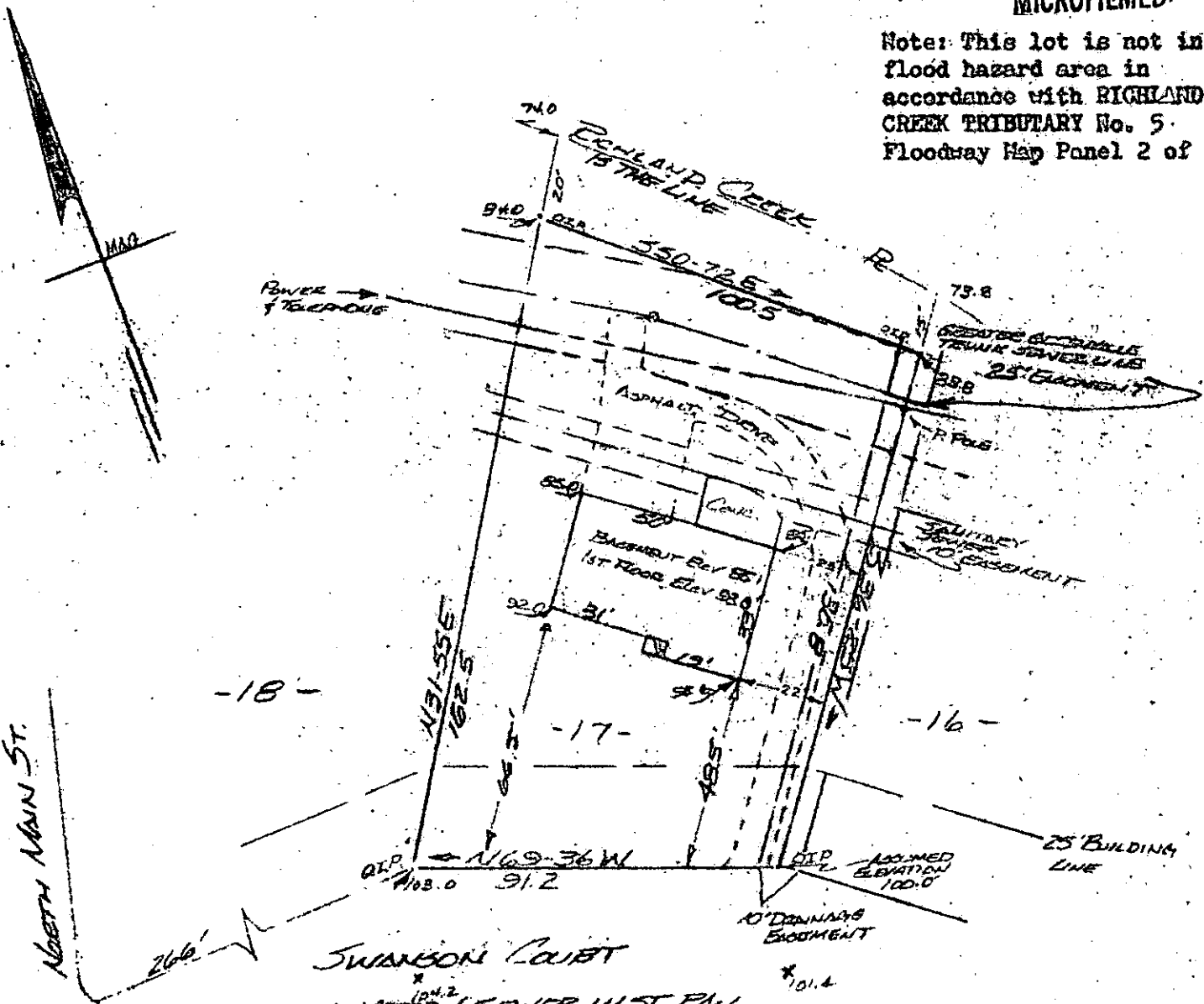

FILED
 GREENVILLE CO. S.C.
 JUN 1 9 53 AM '81
 S. TANKERSLEY
 R.M.C.

PROPERTY OF
 MICHAEL A. & LYNNE H. MCKAY
 GREENVILLE, S.C.
 SCALE 1" = 40' 27 MAY 1981

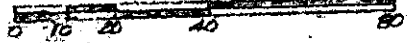

This is to certify that on the 27th day of May, 1981, I surveyed the property shown on this plat, being known as lot 17 on plat of SWANSON COURT and recorded in the REC Office Greenville County, S. C., in Plat Book "YY" at Page 91; and that the property lines, walls and buildings are as shown hereon, and that the walls and buildings located on said lot do not encroach or project on adjacent street or property, and that no adjacent walls or buildings encroach or project on said premises, and no power lines cross this property except as shown hereon.

33385

8-R-19

JUN 1 1981

CAROLINA SURVEYING CO.
 112. Manly St.
 Greenville, S. C.

R. B. Brucey
 R. B. Brucey, RLS 1952
 1952
 SURVEYOR
 8 BH13.00CI

GCTO 3 JUN 1 81 706