

MICROFILMED

WATER GROUND

WASHINGTON INV.

FILED GREENVILLE CO. S.C.
JUN 9 3 14 PM '81
DONNIE S. TANKERSLEY
R.M.C.

MAY 1983

Louis, Virginia
Molamba

0.55 AC.

THOMAS C. HOLMES

Notes:
Improvements on this
lot are not in a
flood hazard area.

WATER GROUND

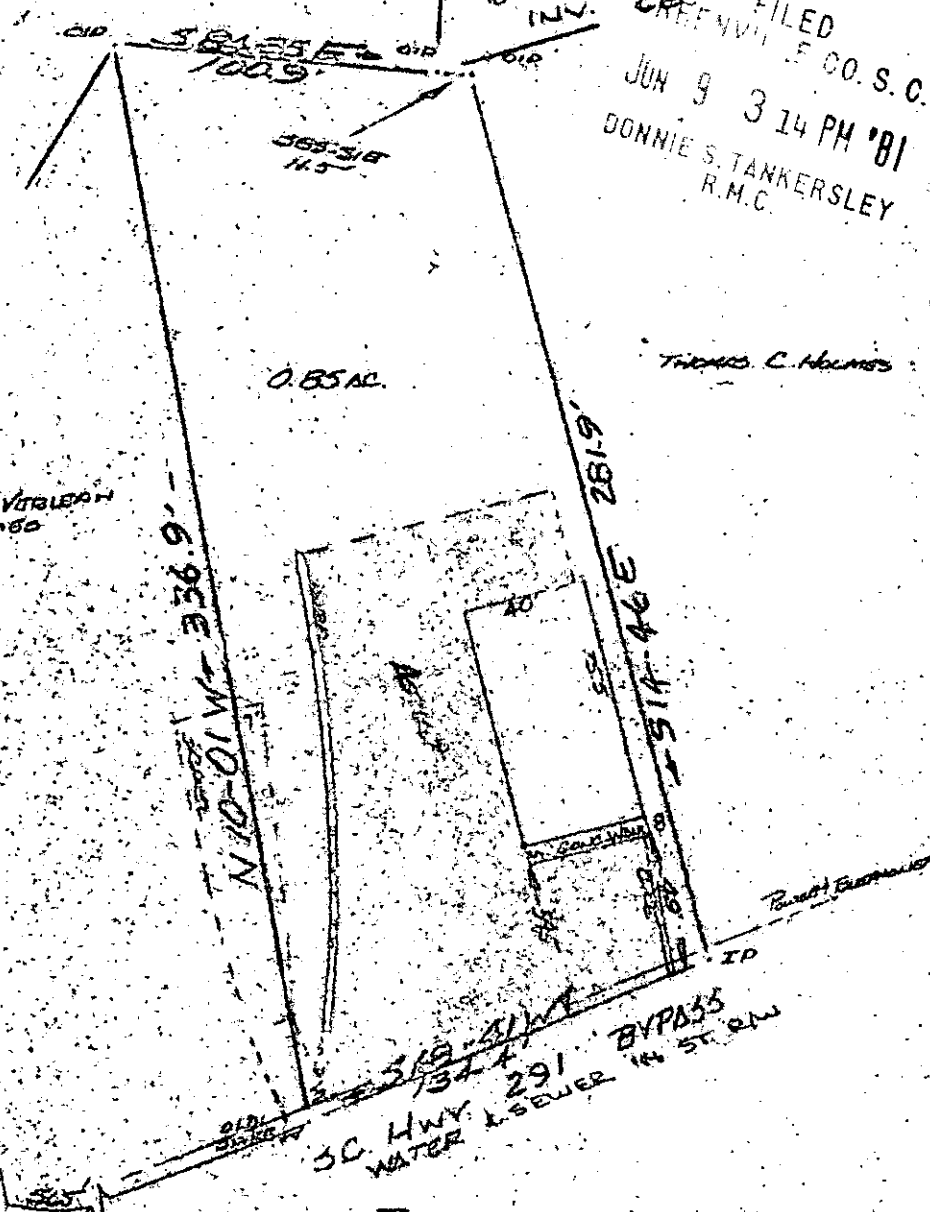

PROPERTY OF
CHARLES M. WATSON
GREENVILLE, S.C.
SCALE 1" = 60' 28 MAY 1981

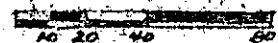

This is to certify that on the 28th day of May, 1981, I surveyed the property shown on this plat, being known as PLAT OF LOT OF HOMER STYLES and recorded in the REC Office Greenville County, S. C., in Plat Book "4 - D" at Page 71; and also being known as PROPERTY OF CHARLES M. WATSON and recorded in Plat Book at Page ; and that the property lines, walls and buildings are as shown hereon, and that the walls and buildings located on said lot do not encroach or project on adjacent street or property, and that no adjacent walls or buildings encroach or project on said premises, and no power lines cross this property except as shown hereon.

J. R. 40 ✓
34221
JUN 9 1981

R. B. Bruce
R. B. Bruce, R.M.C. 1982

CAROLINA SURVEYING CO.
112 Hanly St.
Greenville, S. C.

300 8 19581801

732-67

183.3-1-77