

MICROFILMED

"THIS PROPERTY IS NOT LOCATED IN A FLOOD PLAIN."

FILED
GREENVILLE CO. S. C.
JUN 11 3 59 PM '81
CONNIE S. TANKERSLEY
R.M.C.

HOLLY TREE PLANTATION
PH. 2, SEC. 2
5-D, 47
LOT 7

NOTE:
WELL AND SEPTIC TANK SYSTEM.

1.0 AC.

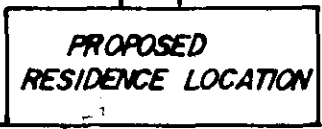

34443
J-R-41

JUN 11 1981

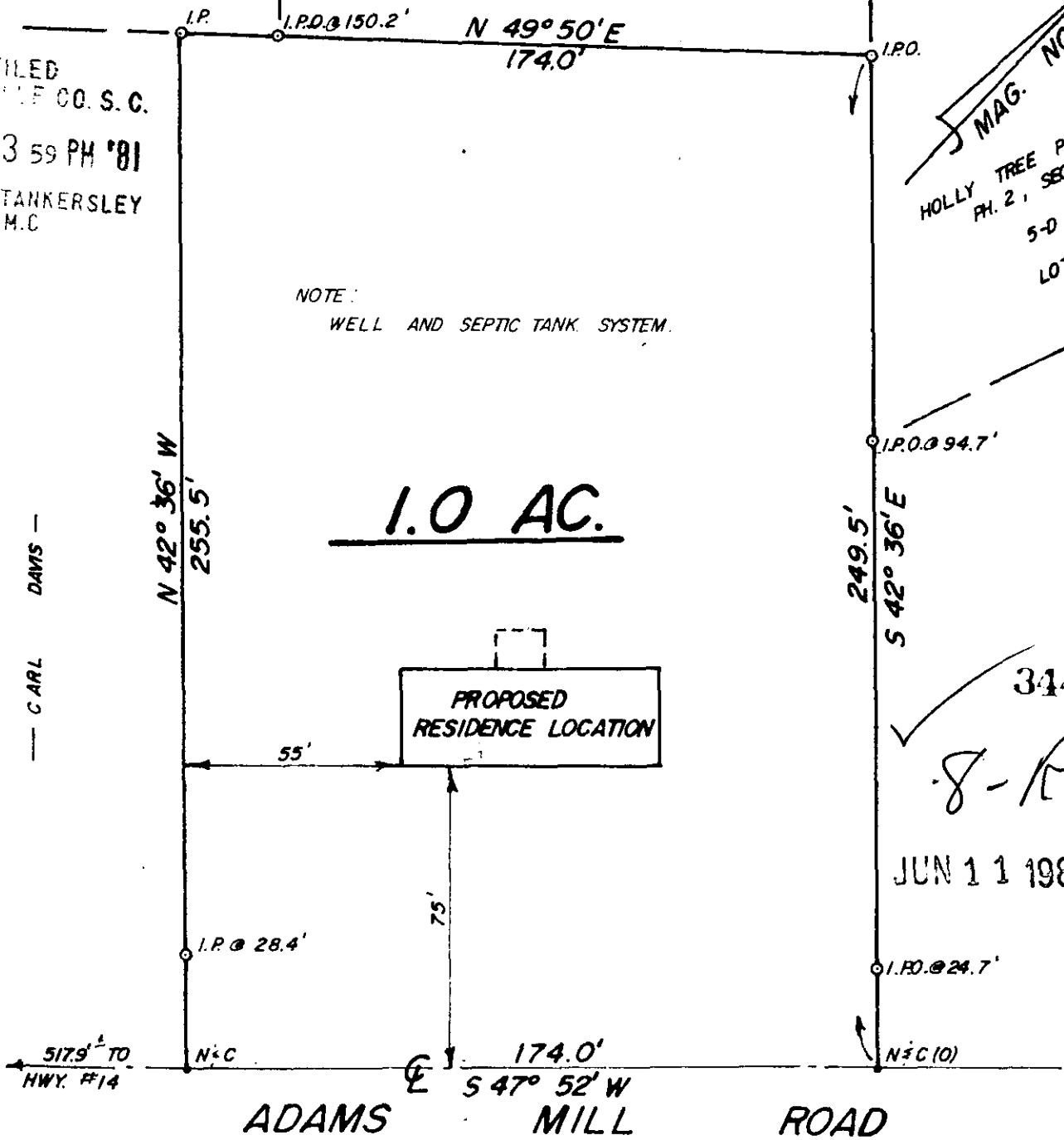

THIS IS TO CERTIFY THAT ON THE 10TH DAY OF JUNE, 1981, I SURVEYED THE PROPERTY SHOWN ON THIS PLAT, BEING KNOWN AS LOT 20 ON PLAT OF _____, AND RECORDED IN THE R. M. C. OFFICE GREENVILLE COUNTY, S. C. IN PLAT BOOK _____ AT PAGE _____; AND THAT THE PROPERTY LINES, WALLS, AND BUILDINGS ARE SHOWN HEREON, AND THAT THE WALLS AND BUILDINGS LOCATED ON SAID LOT DO NOT ENCRANCH OR PROJECT ON ADJACENT STREETS OR PROPERTY, AND THAT NO ADJACENT WALLS OR BUILDINGS ENCRANCH OR PROJECT ON SAID PREMISES, AND NO POWER LINES CROSS THIS PROPERTY EXCEPT AS SHOWN HEREON.

NEAR SIMPSONVILLE, SOUTH CAROLINA, GREENVILLE COUNTY SCALE: 1" = 80'

SURVEY FOR: HARRY MARTIN & VINAZELL KELLY

"THIS IS TO CERTIFY THAT THE ERROR OF CLOSURE OF THE

SURVEY IS 1 IN _____, AND THE ACREAGE HAS BEEN

J. L. MONTGOMERY, III
Registered Professional Surveyor
NORTH MAPLE STREET
SIMPSONVILLE, S.C. 29689



J. L. MONTGOMERY, III
R. L. S. No. 4552
Simpsonville, S. C.

5670 1 JUN 11 1981 1347