

MICROFILMED

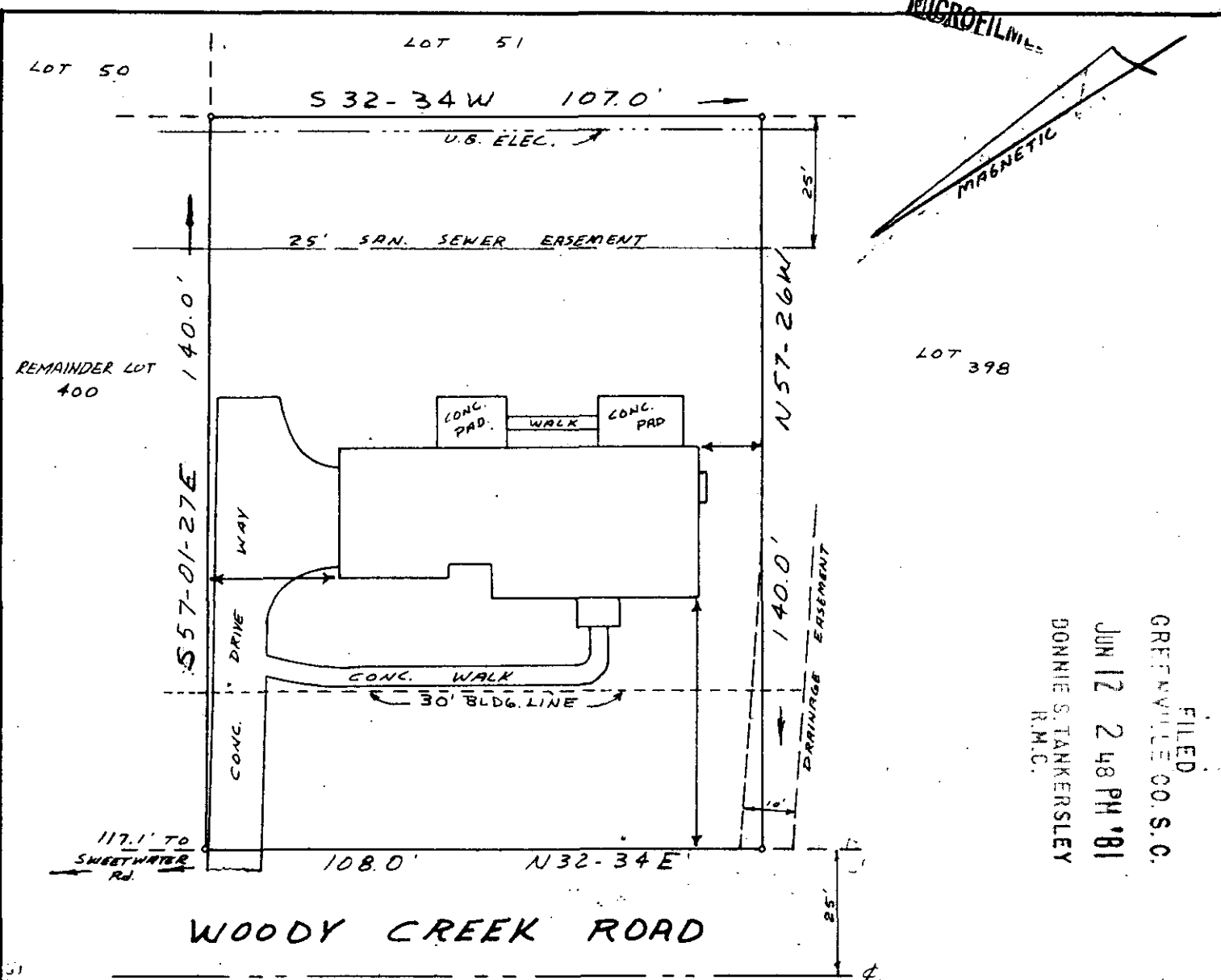
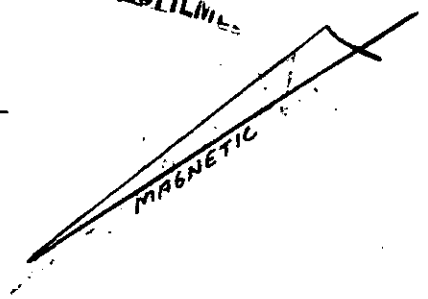

FILED  
 GREENVILLE CO. S.C.  
 JUN 12 2 48 PM '81  
 DONNIE S. TANKERSLEY  
 R.M.C.

SURVEY FOR  
 HENRY A. & QUESTRIA W. MEYER  
 NEAR GREENVILLE, S. C.  
 SCALE 1" = 30' JUNE 10, 1981

34617

8-R-44

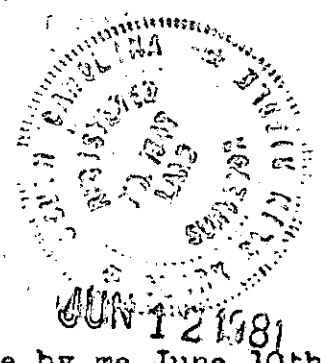

SEE: SHOWN AS LOT NO. 399 AND SMALL PORTION LOT 400 ON PLAT OF "SUGAR CREEK MAP I, SEC. II", RECORDED 7C PAGE 68.  
 NOTE: THERE IS A 5' DRAINAGE AND UTILITY EASEMENT EACH SIDE OF ALL SIDE AND REAR LOT LINES.

I certify that this is an accurate plat of a survey made by me June 10th. 1981, that the improvements located on said premises do not encroach or project on adjacent streets or property, that no easements are visible on the ground except as noted hereon, and that the lot is shown in zone C (minimal flooding) on HUD Flood Insurance Rate Map.

3.00CI

*[Handwritten signature]*

C.O. Riddle  
 RLS # 1397 Greenville, S.C.