

MICROFILMED

AF 10505

FILED

GREENVILLE CO. S.C.

JUN 17 3 03 PM '81

DONNIE S TANKERSLEY
R.M.C.

MC CUIEN STREET

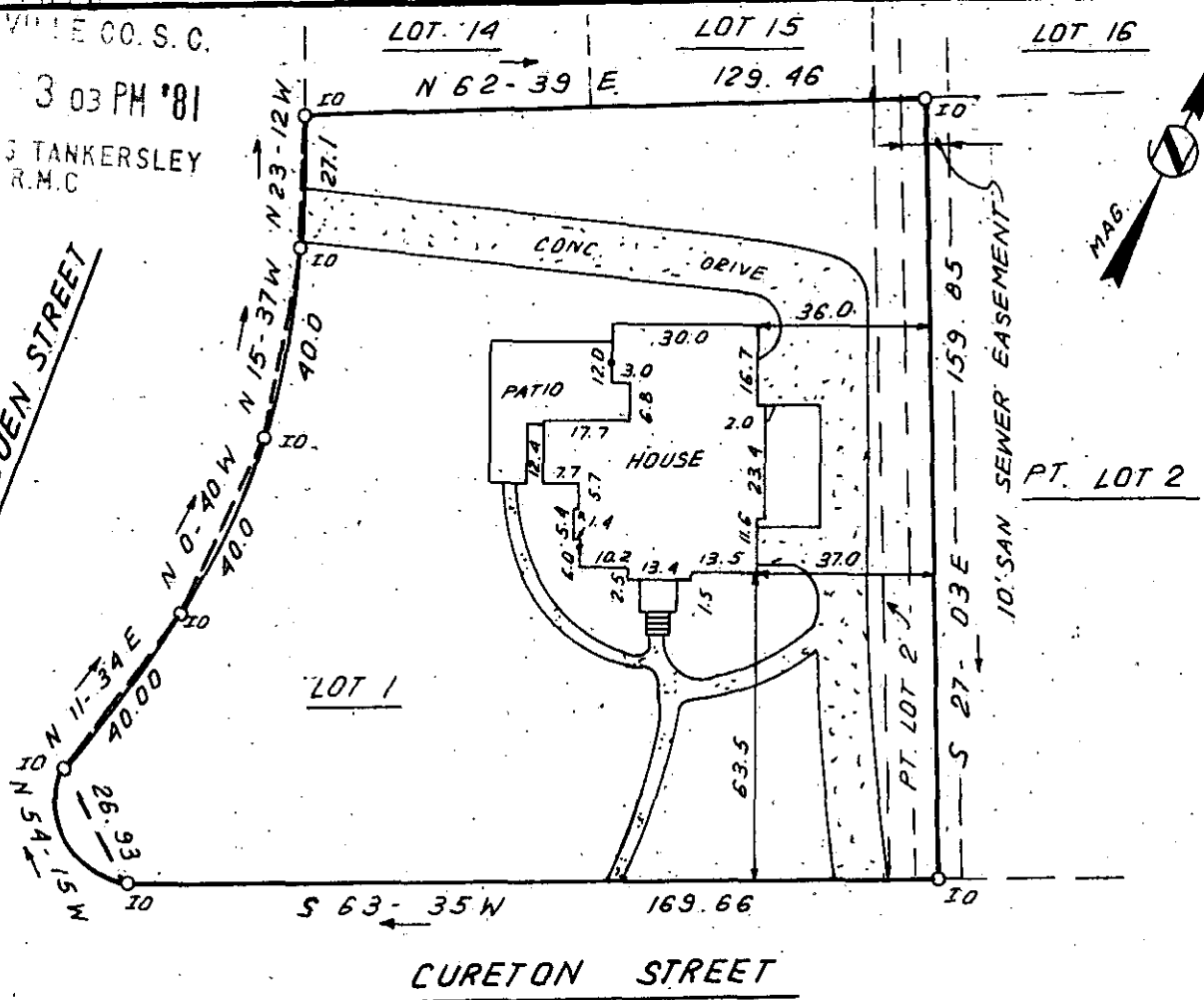

This is to certify that on June 2, 1981, I surveyed the property shown on this plat, known as Lot 1 on plat of W.W. Carter Associates Block G, recorded in the RMC Office of Greenville County in Plat Book H on page 288, and that the property lines, walls and buildings are as shown hereon; that the building located on said lot does not encroach or project on adjacent streets or property, and that no adjacent walls or buildings encroach or project on said premises, and that no utility lines cross this property except as shown hereon. This property is not located in a designated flood hazard area.

JUN 17 1981

✓ 8-R-5134973

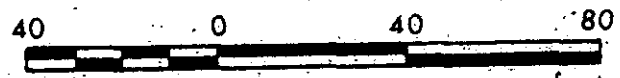

204-1-12 scale

feet James R. Freeland RLS & PE 4781

SC70 --- 1 JUN 17 81 344 PRINTING INC



SEAL

**STATE OF SOUTH CAROLINA
GREENVILLE COUNTY**

W. W. CARTER ASSOCIATES
 LOT 1 & PT. LOT 2, BLOCK "G"
 PROPERTY OF
 JOHN H. Mc FERRIN,
 MARGARET J. Mc FERRIN

FREELAND & ASSOCIATES
 Engineers • Land Surveyors

GREENVILLE, S.C.

SURVEY J.R.F. & L.T.
DRAWN B.R.
CHECK MLC
SCALE 1" = 40'
DATE JUNE 2, 81
DWG. NO. 6530