

MICROFILMED

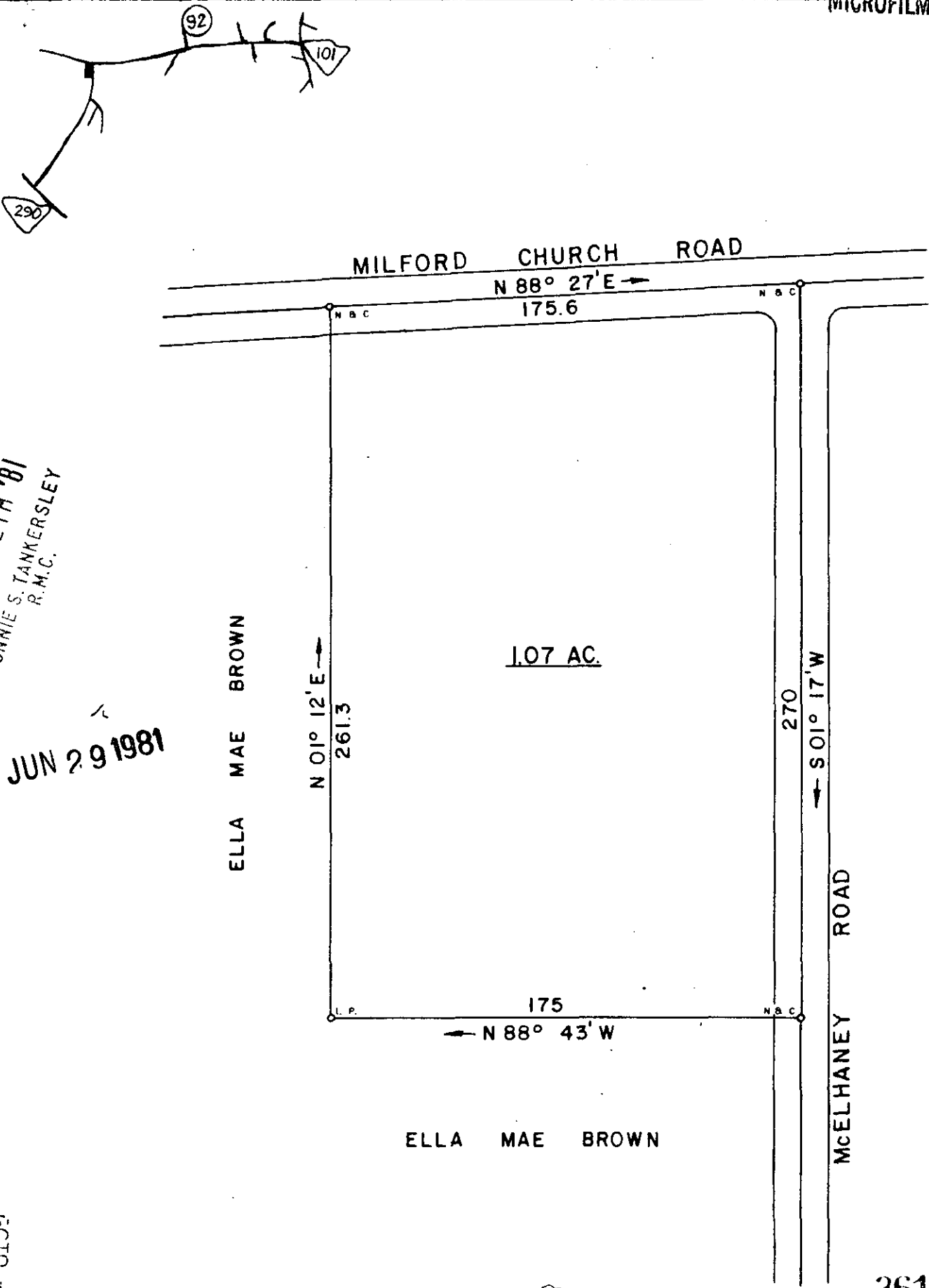

JUN 29 10 24 AM '81
 DONNIE S. TANKERSLEY
 R.M.C.

JUN 29 1981

ELLA MAE BROWN

1.07 AC.

270
 S 01° 17' W

MELHANEY ROAD

175
 N 88° 43' W

ELLA MAE BROWN

36135

8-70 ✓

I HEREBY CERTIFY THAT THE RATIO OF PRECISION OF THE FIELD SURVEY IS 1/5000 AS SHOWN HEREON AND THE AREAS WERE DETERMINED BY THE D. M. D. METHOD OF AREA CALCULATION.

SURVEY FOR
KENNETH and MELANIE HUGHES
 LOCATED APPROX. 5 MILES NORTHWEST OF GREER

COUNTY: GREENVILLE	COUNTY BLOCK MAP: 623.1 - 1 portion of 13	STATE: SOUTH CAROLINA
DATE: JUNE 23, 1981	FIELD CHIEF: B. E. HUSKEY	DRAWN BY: L. B. MORROW
REVISED:		

SCALE 1" = 50'

WOLFE & HUSKEY, INC. - ENGINEERING and SURVEYING
 P. O. BOX 35 - LYMAN, S. C. 29365



MEMBER OF THE SOCIETY OF
 REG. LAND SURVEYORS NO. 4785