

(269-1-11.4) EUROPEAN HEALTH SPA

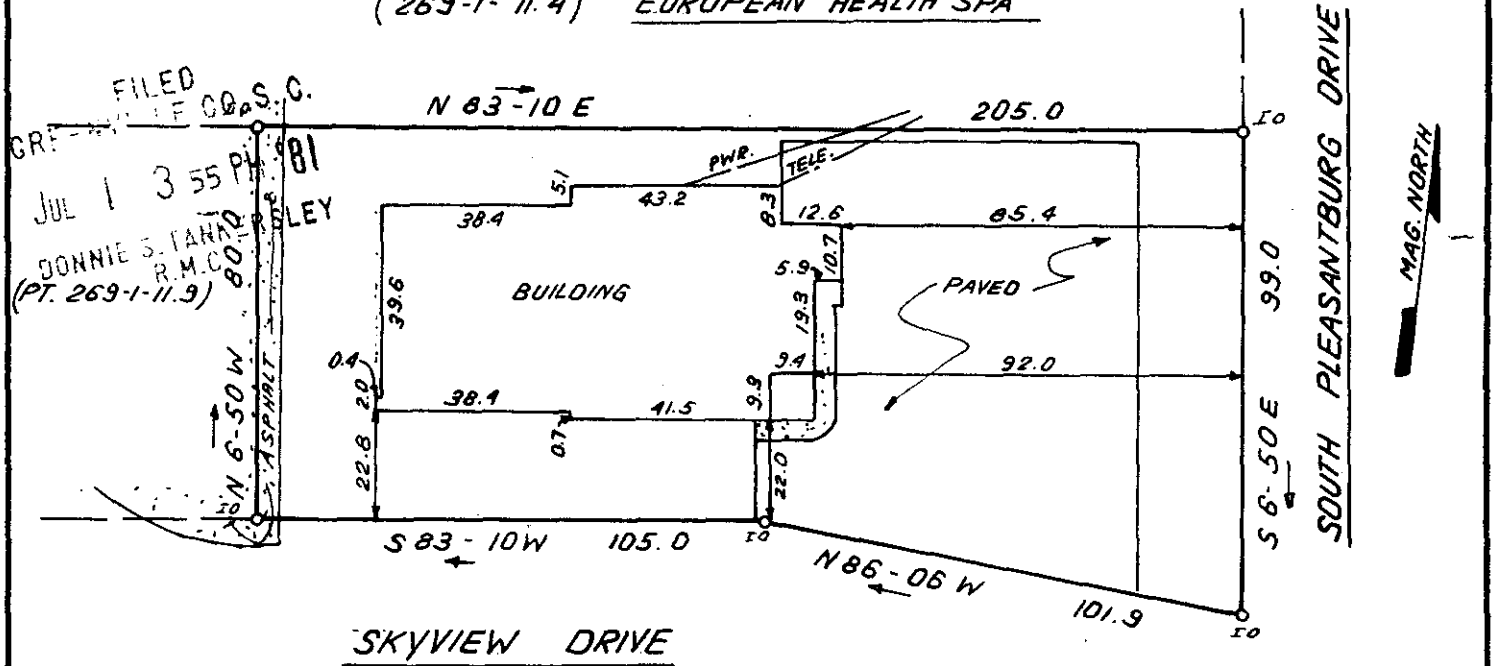

FILED
 JUL 1 3 55 PM '81
 DONNIE S. TARR
 R.M.C.
 (PT. 269-1-11.9)

This is to certify that on June 29, 1981, I surveyed the property shown on this plat, known as Pt. Lot 47 on plat of Tully P. Babb Estate, recorded in the RMC Office of Greenville County in Plat Book GC on pages 158 & 159, and that the property lines, walls and buildings are as shown hereon; that the building located on said lot does not encroach or project on adjacent streets or property, and that no adjacent walls or buildings encroach or project on said premises, and that no utility lines cross this property except as shown hereon. This property is not located in a designated flood hazard area.

James R. Freeland
 James R. Freeland RLS & PE 4781

8-R-80 ✓



211 JUL 1 1981

PART 269-1-11.9

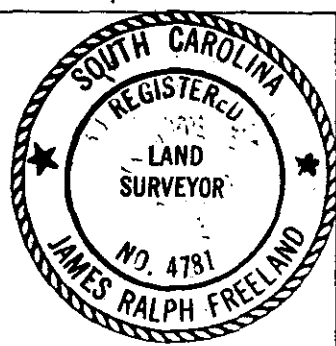

**STATE OF SOUTH CAROLINA
 GREENVILLE COUNTY**

PROPERTY OF
DARRYL R. Mc ELVEENE
L. MEAD. Mc ELVEENE

FREELAND & ASSOCIATES
 Engineers • Land Surveyors

GREENVILLE, S.C.

SURVEY	B.H.
DRAWN	B.R.
CHECK	M.C.
SCALE	1" = 40'
DATE	JUNE 25, 81
DWG. NO.	6616

6218-A

PRINTED IN U.S.A. 8 00%