

FILED
GREENVILLE CO. S.C.
JUL 15 2 33 PM '81
DONNIE S. TANKERSLEY
R.M.C.

SUE CLEVELAND SCHOOL PROPERTY

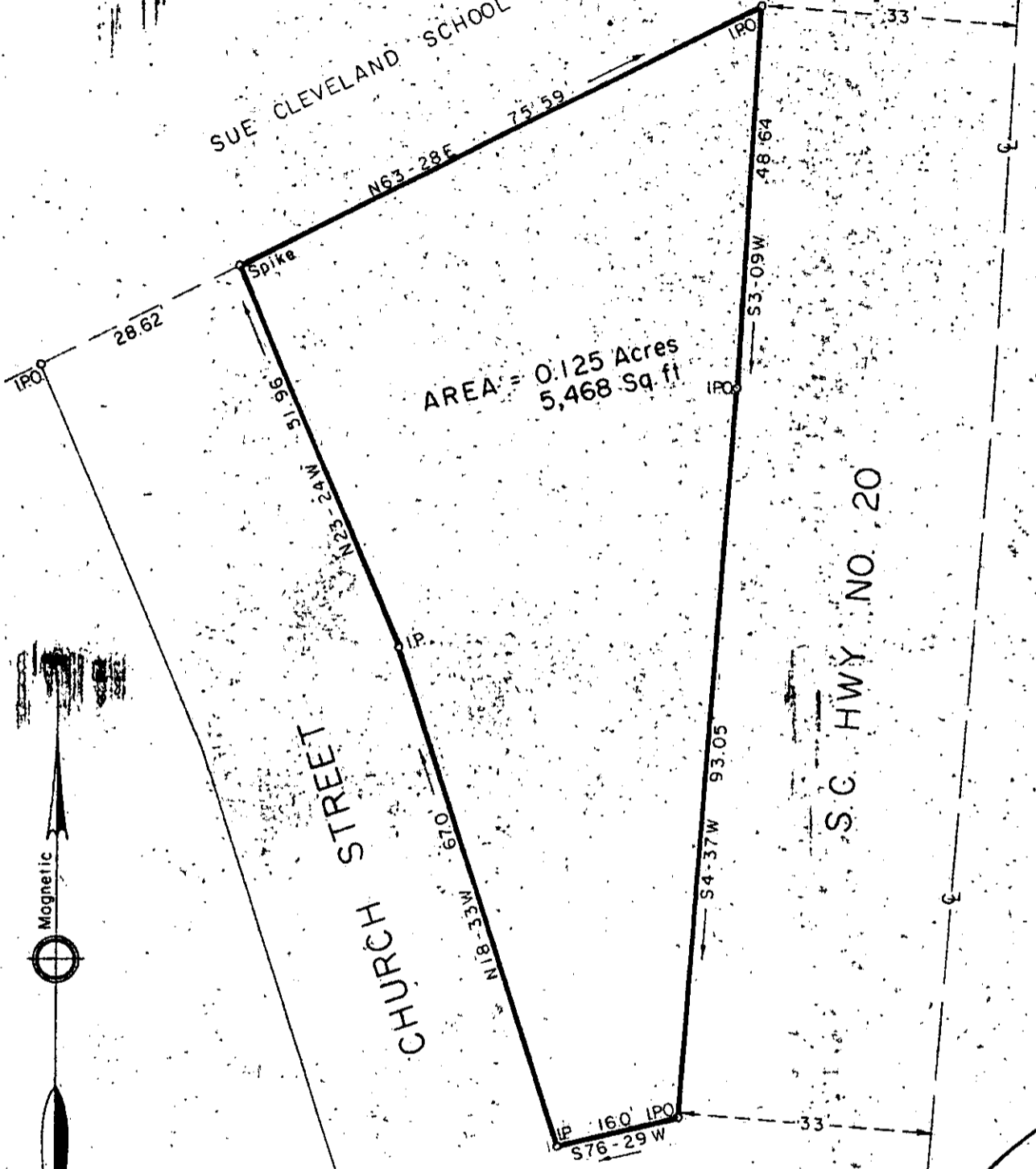

S.C. HWY. NO. 20

PROPERTY OF

J. P. STEVENS & CO. INC.

PIEDMONT PLANT

GREENVILLE CO., S.C.

JUL 15 1981

Scale 1" = 20' May, 1981

DALTON & NEVES CO., ENGINEERS

121 MANLY STREET

GREENVILLE, S.C.

1325
8-5-7



F.B. 463
S.C. Reg. No. 916

R.W. Hutton

PLAT NO. 244