

MICROFILMED

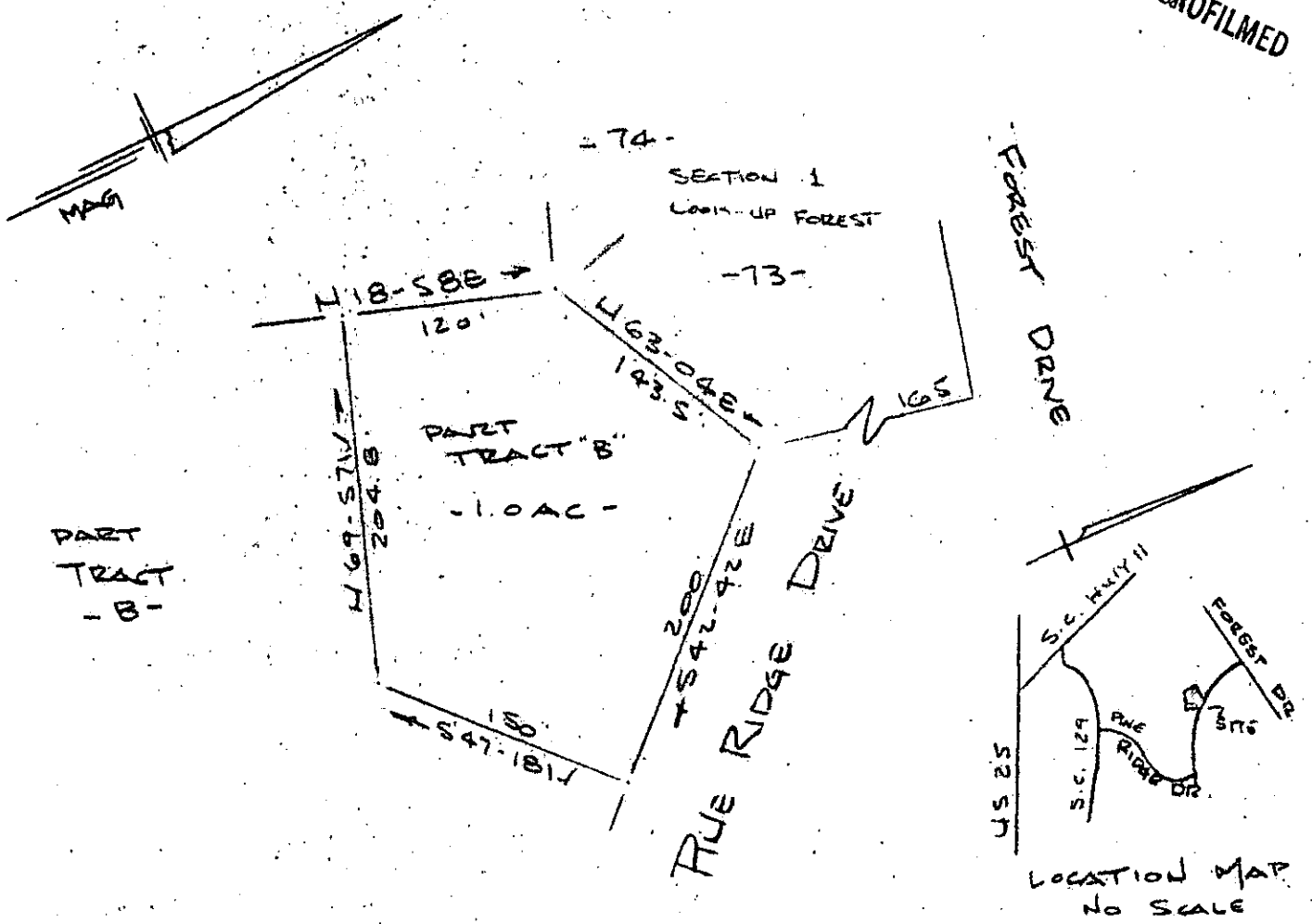

PREPARED FOR
RICHARD A. DEAN
 NEAR GREENVILLE SC
 SCALE 1" = 100' 10 JULY 1981

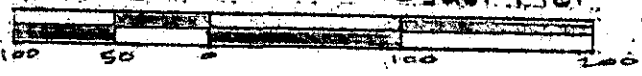

FILED
 GREENVILLE CO. S.C.
 JUL 21 12 19 PM 1981
 DONNIE S. TANKERSLEY
 R.M.C.

REF. TO: PORTION OF TRACT
 A 9.54 AC TRACT ON PLAT
 SURVEY FOR MAX RICE BY
 CAROLINA SURVEYING CO. LOC. 174

1827

8-S-24

I Certify That The Ratio Of Precision Of The Field Survey
 is 1:3500 As Shown Above And That The Area
 Determined By D.M.D. Method Of Area Calculations.

JUL 21 1981



CAROLINA SURVEYING
 112 MARKET ST. GREENVILLE S.C. 29601-613

R. B. Brubaker

4/0

657.2-1-