

FILED
GREENVILLE CO. S. C.

JUL 22 10 36 AM '81

DONNIE S. TANKERSLEY
R.M.C.

MICROFILMED

HAZEL DRIVE

Note:
Improvements on this
lot are not in a
Flood hazard area.

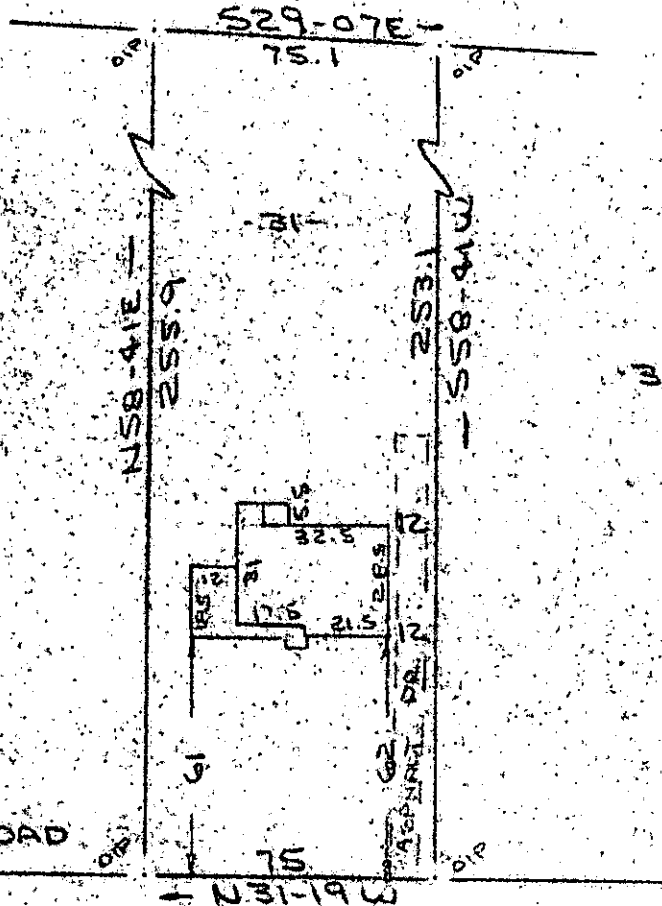

← 1880.00 TO LEE ROAD

FLAINE AVENUE (36 R/W)
WATER & SEWER IN ST. R/W

PROPERTY OF
EDWARD J. CORLEY & JENNY D. CORLEY
GREENVILLE COUNTY, S. C.
SCALE 1" = 50' 20 JULY 1981

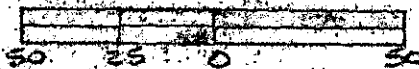

This is to certify that on the 20th day of July, 1981, I surveyed the property shown on this plat, being known as lot J1 on plat of PROPERTY OF WILLIAM H. EDWARDS and recorded in the REC Office Greenville County, S. C., in Plat Book "S" at Page 12; and that the property lines, walls and buildings are as shown hereon, and that the walls and buildings located on said lot do not encroach or project on adjacent street or property, and that no adjacent walls or buildings encroach or project on said premises, and no power lines cross this property except as shown hereon.

8-S-27

1929

R. B. Drube
R. B. Drube, S.L.S. 1952

JUL 22 1981

CAROLINA SURVEYING
EGTO Manly, S.C.
Greenville, S. C.

774

3.00CI