

"THIS PROPERTY IS NOT LOCATED IN A FLOOD PLAIN"

MICROFILMED

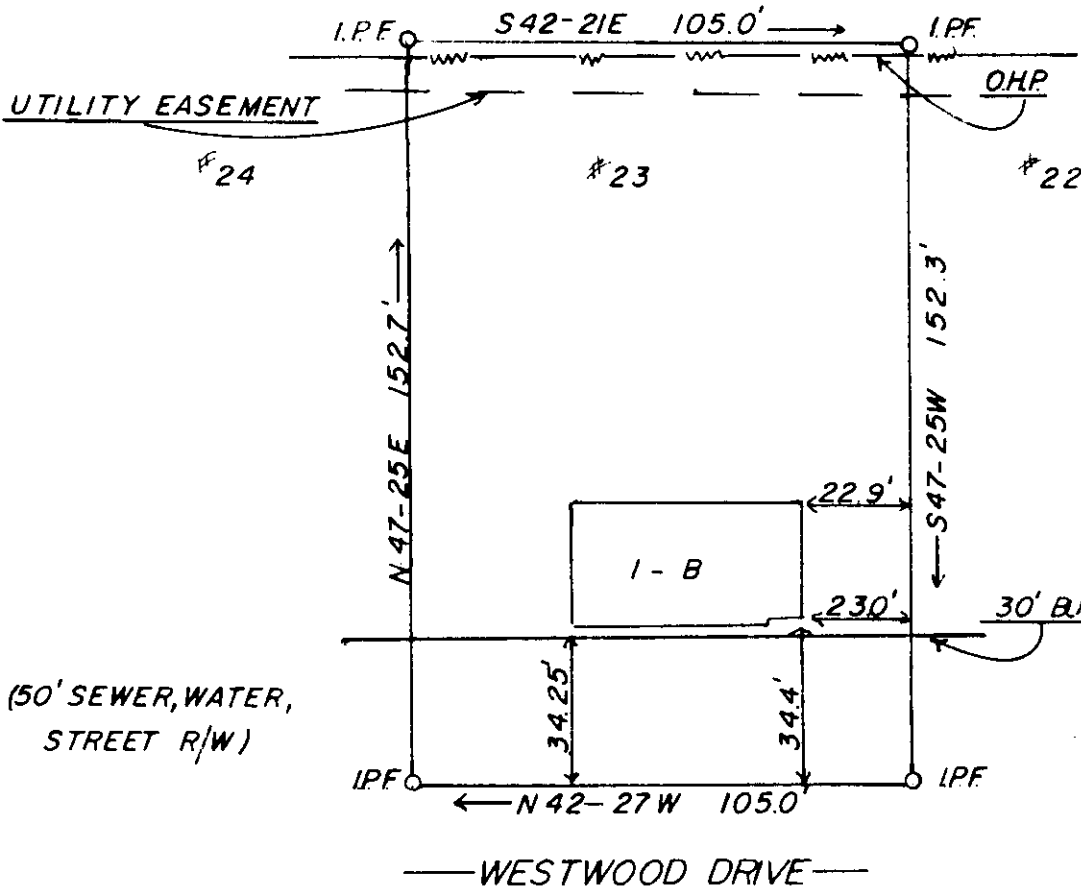

MAG. NORTH

(50' SEWER, WATER, STREET R/W)

FILED
GREENVILLE CO. S.C.

JUL 30 9 21 AM '81
ANNIE S. TANKERSLEY
R.M.C.

TO BE DEEDED TO: GEORGE E. DUGOSH

2729
8-5-41

JUL 30 1981

THIS IS TO CERTIFY THAT ON THE 27 TH DAY OF JULY 1981, I SURVEYED THE PROPERTY SHOWN ON THIS PLAT, BEING KNOWN AS LOT 23 ON PLAT OF WESTWOOD, AND RECORDED IN THE R. M. C. OFFICE GREENVILLE COUNTY, S. C. IN PLAT BOOK 4F AT PAGE 21; AND THAT THE PROPERTY LINES, WALLS, AND BUILDINGS ARE SHOWN HEREON, AND THAT THE WALLS AND BUILDINGS LOCATED ON SAID LOT DO NOT ENCRANCH OR PROJECT ON ADJACENT STREET OR POWER LINES AND THAT NO ADJACENT WALLS OR BUILDINGS ENCRANCH OR PROJECT ON SAID PROPERTY EXCEPT AS SHOWN HEREON.

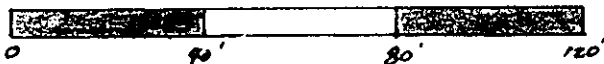

"THIS IS TO CERTIFY THAT THE ERROR OF CLOSURE OF THIS SURVEY IS 1 IN 5000, AND THE ACREAGE HAS BEEN DETERMINED BY THE D.M.D. METHOD."

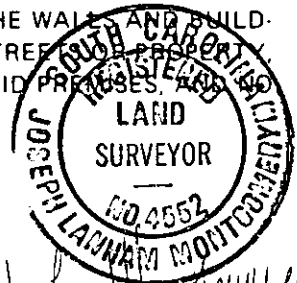

J. L. MONTGOMERY, III
Registered Professional Surveyor
S. No. 4552
Simpsonville, S.C.
NORTH MAPLE STREET