

MICROFILMED

THIS BEING A PORTION OF LOT NO. 6 OF SUSAN O'SHIELDS EST. BY J. H. ATKINS 3-4-1914.

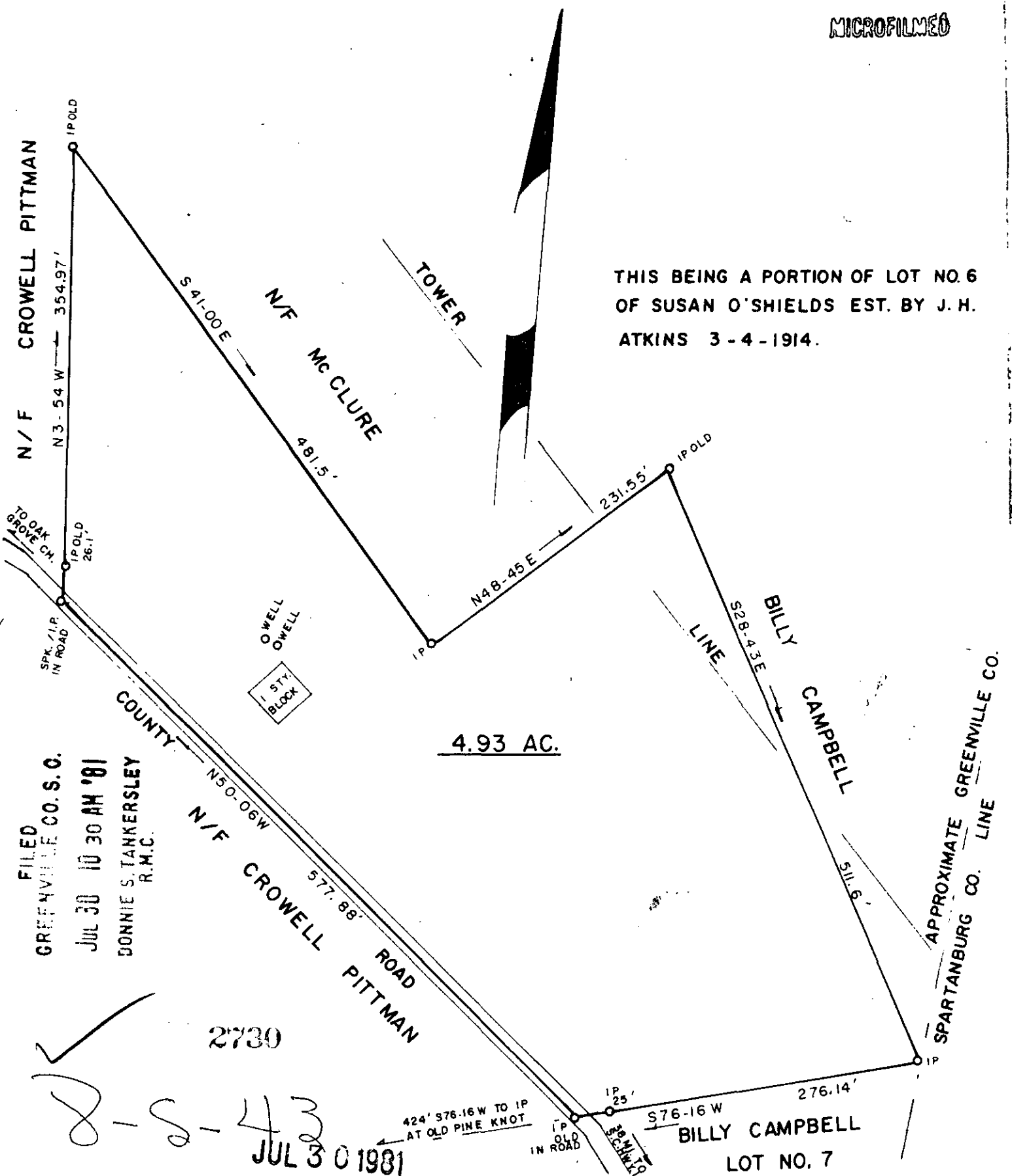

FILED
GREENVILLE CO. S.O.
JUL 30 10 30 AM '81
DONNIE S. TANKERSLEY
R.M.C.

2730
8-8-43
JUL 30 1981

SURVEY FOR:			
JESSE MILLS & BOBBY PIERCE			
LOCATION:			
NEAR OAK GROVE CHURCH			
COUNTY	ST. TF	E//	AREA BY
GREENVILLE	S. C.		DMD
FILE MAP REF	D/B REF :	P/B REF. :	
	838 p. 260	p.	
DATE	Scale		
MAY 22 1981	100 0 100 200		

SURVEYED BY
JAMES V. GREGORY, R.L.S.
RT. 3 - BOX 237
CAMPOBELLO, S. C. 29322

James V. Gregory
SURVEYOR
NO. 6329

REGISTRATION # 6329
MEMBER S. C. SOCIETY OF REGISTERED LAND SURVEYORS

GC10 ----- 3 JUL 30 81 108 3.00CT