

MICROFILMED

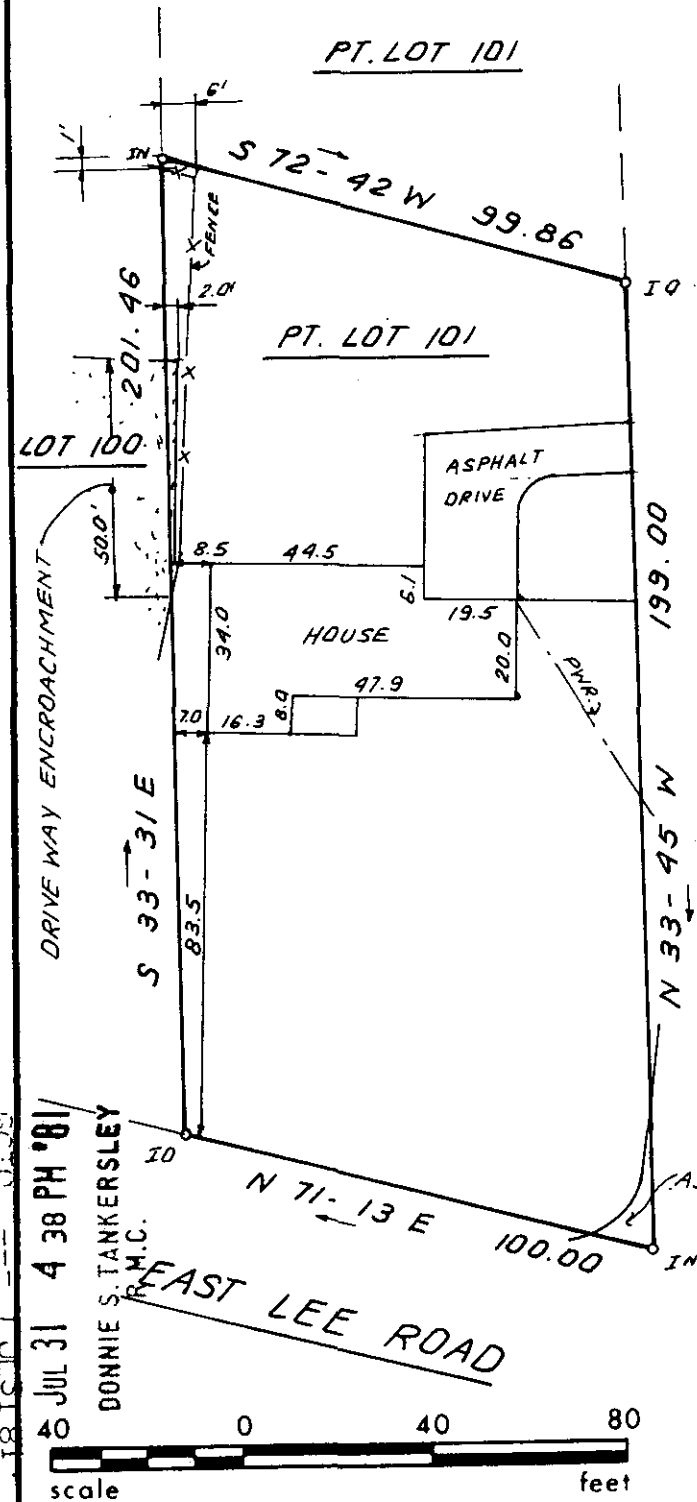

This is to certify that on June 3, 1981, I surveyed the property shown on this plat, known as Pt. Lot 101 on plat of Robert J. Edwards Property, recorded in the RMC Office of Greenville County in Plat Book EE on page 61, and that the property lines, walls and buildings are as shown hereon; that the building located on said lot does not encroach or project on adjacent streets or property, and that no adjacent walls or buildings encroach or project on said premises, and that no utility lines cross this property except as shown hereon. This property is not located in a designated flood hazard area.

*James R. Freeland*  
James R. Freeland RLS & PE 4781

JUL 31 1981

2960 8-S-47

FILED  
GREENVILLE CO. S.C.  
JUL 31 4 38 PM '81  
DONNIE S. TANKERSLEY  
R.M.C.  
PRINT MACHINE, INC.



P 15.9-1-35.1



**STATE OF SOUTH CAROLINA  
GREENVILLE COUNTY**

ROBERT J. EDWARDS PROP.  
PT. LOT 101  
PROPERTY OF  
DR. HARRY DAVIS

FREELAND & ASSOCIATES Engineers • Land Surveyors	
GREENVILLE, S.C.	
SURVEY	RKP & M.C.
DRAWN	B.R.
CHECK	MLC
SCALE	1" = 40'
DATE	JUNE 3, 81
DWG. NO.	6533