

GREENVILLE CO. S. C.

FILED
AUG 17 9 14 AM '81
DONNIE S. TANKERSLEY
R.M.C.

MICROFILMED

This is to certify that on August 12, 1981, I surveyed the property shown on this plat, known as Lot 43 on plat of Haselwood Sec. 2, recorded in the RMC Office of Greenville County in Plat Book 5D on page 25, and that the property lines, walls and buildings are as shown hereon; that the building located on said lot does not encroach or project on adjacent streets or property, and that no adjacent walls or buildings encroach or project on said premises, and that no utility lines cross this property except as shown hereon. This property is not located in a designated flood hazard area.

5' drainage and utility easement along all side and rear lot lines.

James R. Freeland RLS & PE 4781

8-S-72

AUG 17 1981

4316



601.2-1-100

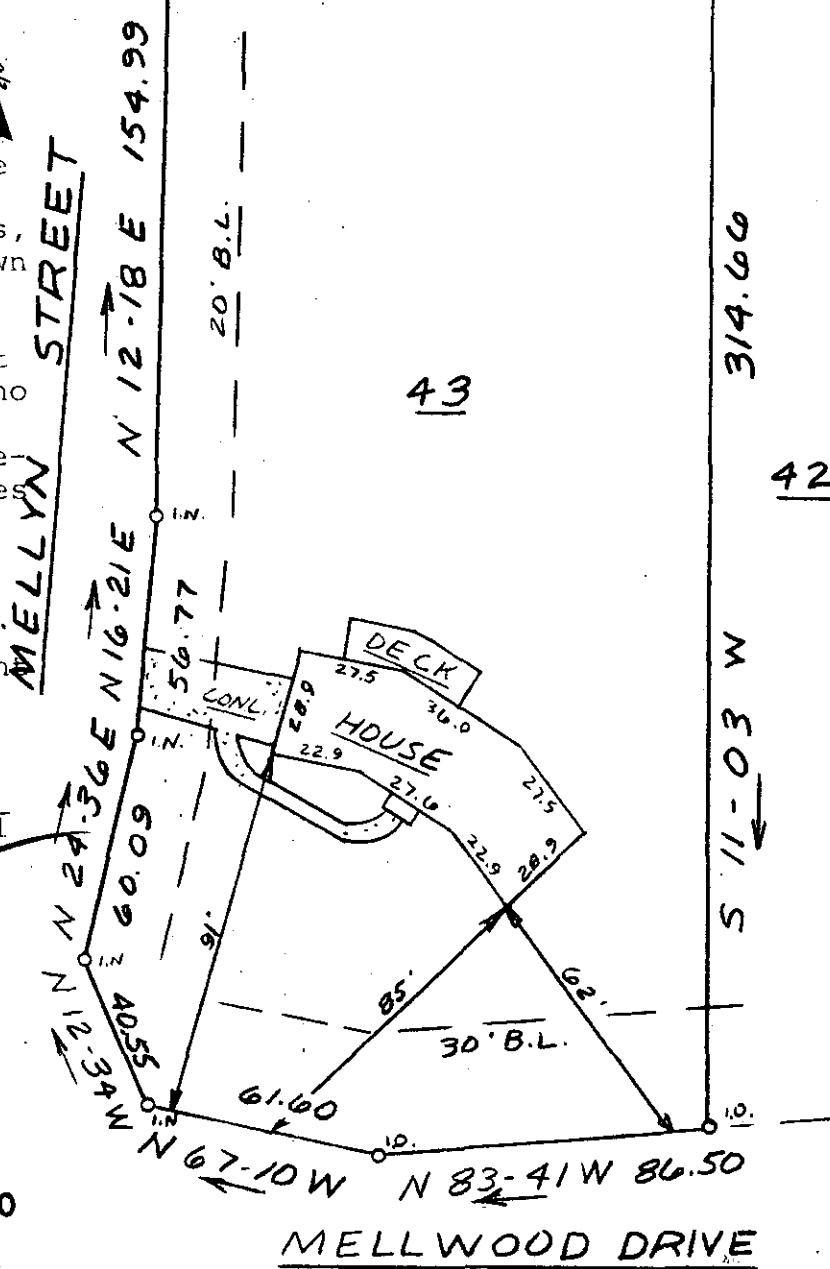

**STATE OF SOUTH CAROLINA
GREENVILLE COUNTY**

**HASELWOOD
SECTION 2 - LOT 43
PROPERTY OF
RICHARD A. HARVEY
PATSY D. HARVEY**

FREELAND & ASSOCIATES
Engineers • Land Surveyors

GREENVILLE, S.C.

SURVEY LT
DRAWN *KES*
CHECK *MLC*
SCALE 1" = 50'
DATE 8-12-81
DWG. NO. 6773

GC10 -----3 AU1781 601
PRINT MACHINE INC. 3.00CT