

FILED
GREENVILLE CO. S.C.
AUG 19 10 53 AM '81
DONNIE S. TANKERSLEY
R.M.C.

MICROFILMED

This is to certify that on August 17, 1981, surveyed the property shown on this plat, known as Lot 43 and Pt. Lot 44 on plat of Edwards Forest, recorded in the RMC Office of Greenville County in Plat Book EE on page 105, and that the property lines, walls and buildings are as shown hereon; that the building located on said lot does not encroach or project on adjacent streets or property, and that no adjacent walls or buildings encroach or project on said premises, and that no utility lines cross this property except as shown hereon. This property is not located in a designated flood hazard area.

James R. Freeland
James R. Freeland RLS & PE 4781

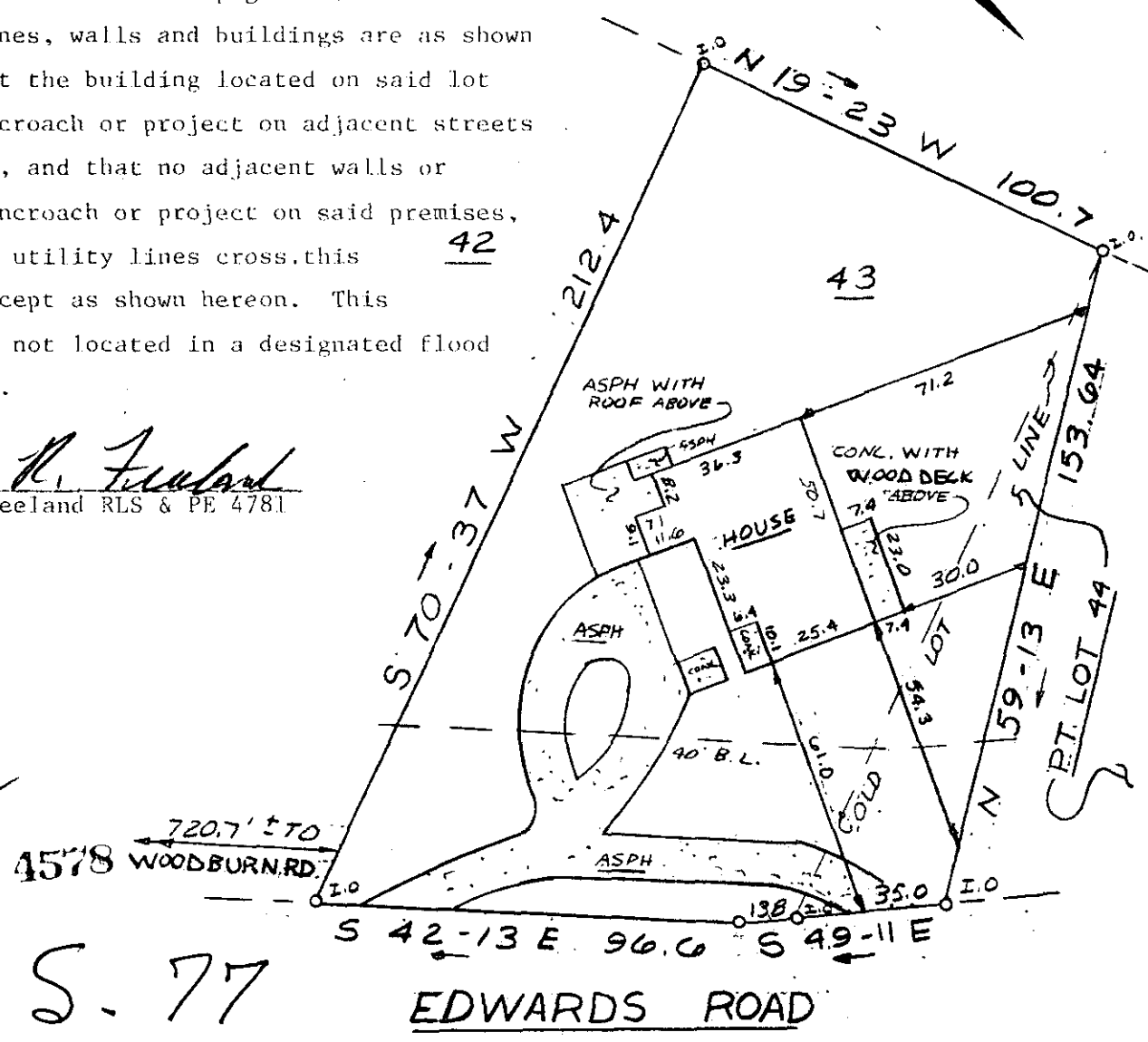

4578 ✓
J-S-77

AUG 19 1981

T 29.3-1:42

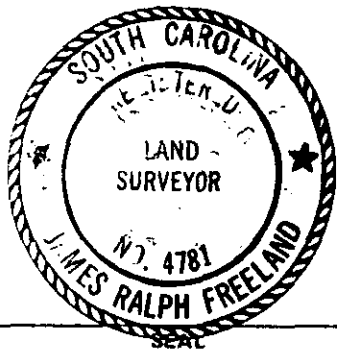
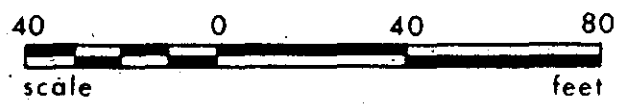

**STATE OF SOUTH CAROLINA
GREENVILLE COUNTY**

EDWARDS FOREST
LOT 43 & PT LOT 44
PROPERTY OF
DEBORAH RUTH VER BEEK

FREELAND & ASSOCIATES
Engineers • Land Surveyors

GREENVILLE, S.C.

SURVEY	LT
DRAWN	KES
CHECK	MLC
SCALE	1" = 40'
DATE	8-17-81
DWG. NO.	6793

PRINT MACHINE INC.