

He shall stand at the latter End upon the earth.

MICROFILMED

GREENVILLE CO. S. C.

AUG 20 1 54 PM '81
DONNIE S. TANKERSLEY
R.M.C.

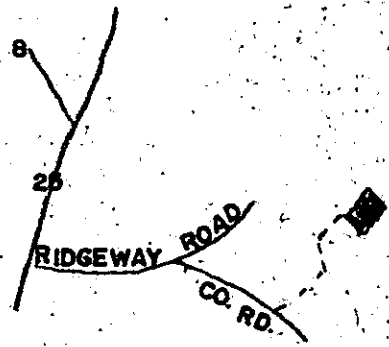

NO SCALE

MAGNETIC

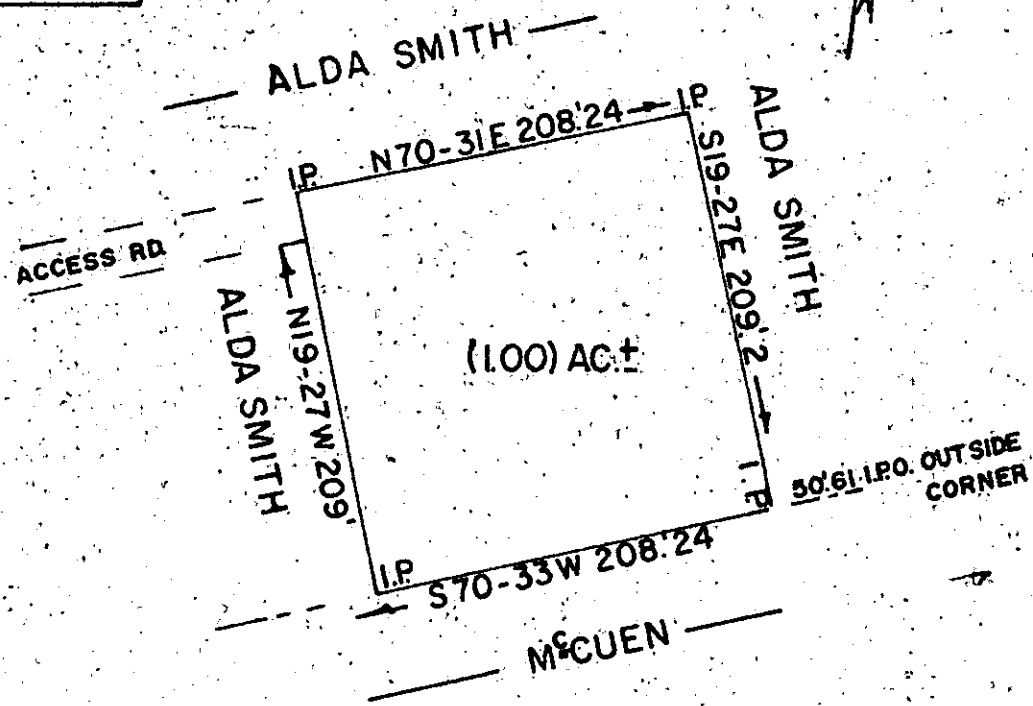

(1.00) AC ±

AS 96

4667

State SOUTH CAROLINA
RALPH D. SMITH

SINCE 1909
SMITH

John C. Smith & Son
R.L.S. # 1443 & 7882
P.O. Box 732 Easley, SC
29640 / 803-859-5729

County GREENVILLE

I HEREBY CERTIFY THAT THE RATIO OF PRECISION OF THE FIELD SURVEY IS 1/10,000 AS SHOWN HEREON, AND THE AREA WAS DETERMINED BY OMD METHOD OF AREA CALCULATION.

John C. Smith
John C. Smith or J.C. Smith III

Date AUG. 12, 1981



AP 17403

GC10 --- 1 AU20:91 532

3.00001