

MICROFILMED

FILED  
GREENVILLE CO. S.C.  
SEP 23 10 26 AM '81  
DONNIE S. TANKERSLEY  
R.M.C.

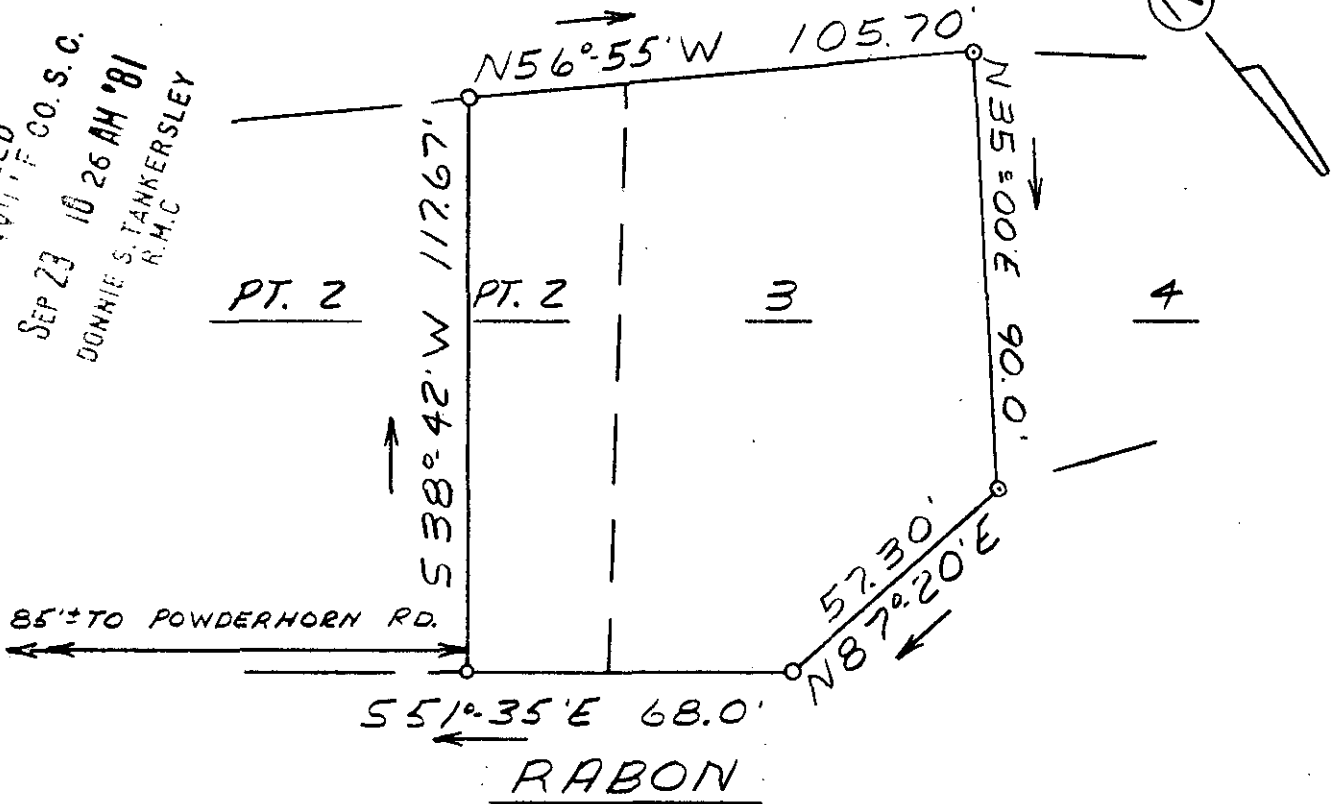

5' drainage and utility easement each side of all side and rear lot lines.

I hereby certify that the ratio of precision of the field survey is 1/5,000 as shown hereon and the area was determined by DMD Method.

*James R. Freeland*  
James R. Freeland RLS & PE 4781

THIS PLAT IS NOT A SUBDIVISION AS DEFINED BY THE GREENVILLE COUNTY SUBDIVISION REGULATIONS.

9/23/81 *Stephen W. Tonne*  
Chairman, Secretary, or Director of Planning. *Associate Planner*  
Greenville County Planning Commission

8-T-56 ✓ SEP 23 1981

7537 IRON PINS @ ALL CORNERS



STATE OF SOUTH CAROLINA  
GREENVILLE COUNTY

REVISION OF LOTS

2 & 3

POWDERHORN

SEC. 1

REC-10 --3 SE23 81 126

FREELAND & ASSOCIATES  
Engineers • Land Surveyors

GREENVILLE, S.C.

SURVEY *M.C.*

DRAWN *M.C.*

CHECK

SCALE 1" = 40'

DATE 5-29-80

PLG. NO. 6113 3.0001