

**FILED**  
**OCT 5 1981**  
 Donnie S. Tankersley  
 RMC

CLUB VIEW ESTATES

MICROFILMED

J. L. MONTGOMERY, III  
 Registered Professional Surveyor  
 NORTH MAPLE STREET  
 SIMPSONVILLE, S.C. 29688

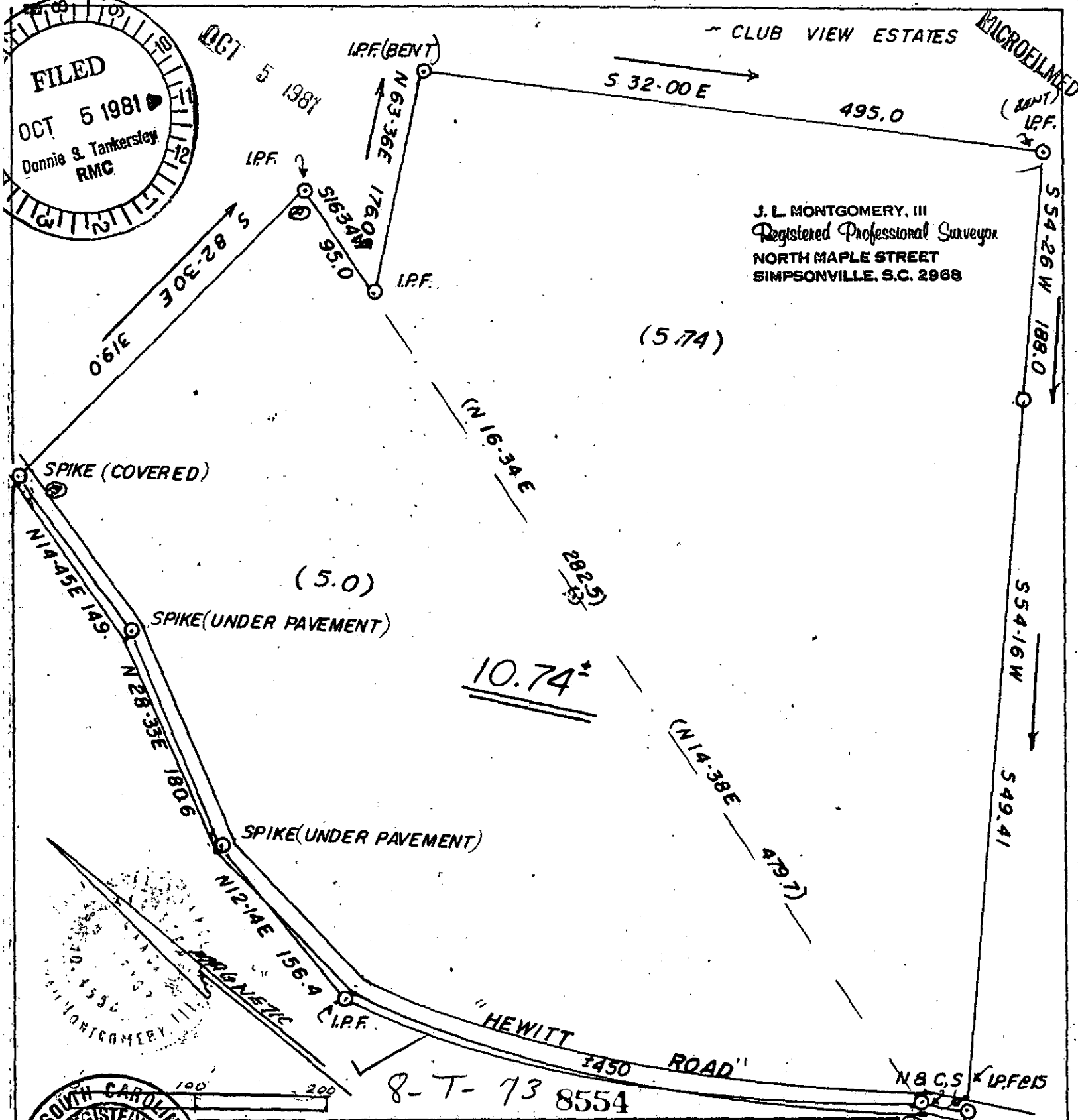

MONTGOMERY

**SOUTH CAROLINA**  
**REGISTERED**  
**LAND**  
**SURVEYOR**  
 604552  
 MONTGOMERY

8-T-73 8554

**MICHAEL L. GAULT**

SCALE: 1"=100'	APPROVED BY <i>J. L. Montgomery, III</i>	DRAWN BY <i>[Signature]</i>
DATE: 9-11-'81		REVISED

NEAR FT. INN, S.C.

NOTE: 5 AC. TRACT (A, B, C) DRAWN FROM SURVEY BY R.B. BRUCE, RLS, OTHER BY THIS FIRM 1974.

1053.39 TO Q  
 OF JONES  
 MILL ROAD

3.00CD